COMMONER '82

Commoner

Bryan College

Dayton, Tennessee

Volume 50

Editor in chief: Monique Pierce
Copy Editor: Andrea Myers
Photography Editor: Cheryl Hoffman
Business Manager: Ang Amendola
Lay-out Co-ordinator: Kathy Pierce
Advisor: Charles Robinson

"The lion which is mighty among beasts and does not retreat before any . . ."

Proverbs 30:30 (NASB)

"Because of the greatness of His might and the strength of His power . . ."

Isaiah 40:26 (NASB)

"I can do all things through Him who strengthens me."

Philippians 4:13 (NASB)

"... I am filled with power—with the Spirit of the Lord—"

Micah 3:8 (NASB)

"My grace is sufficient for you, for power is perfected in weakness . . ."

II Corinthians 12:9a (NASB)

"... Most gladly, therefore, I will rather boast about my weakness, that the power of Christ may dwell in me."

II Corinthians 12:9b (NASB)

"For indeed He was crucified because of weakness, yet He lives because of the power of God . . ."

II Corinthians 13:4a (NASB)

" . . . For we also are weak in Him, yet we shall live with Him because of the power of God directed toward you."

II Corinthians 13:4b (NASB)

"... be strong in the Lord, and in the strength of His might."

Ephesians 6:10 (NASB)

"Great is our Lord, and abundant in strength."

Psalms 147:5 (NASB)

"Be thou exalted, O Lord, in Thy strength; we will sing and praise Thy power."

Psalms 21:13 (NASB)

Opening 2

Administration,

Faculty & Staff 14

Activities 30

Organizations 54

Sports 74

Underclassmen 110

Seniors 114

Ads 172

Administration, Faculty

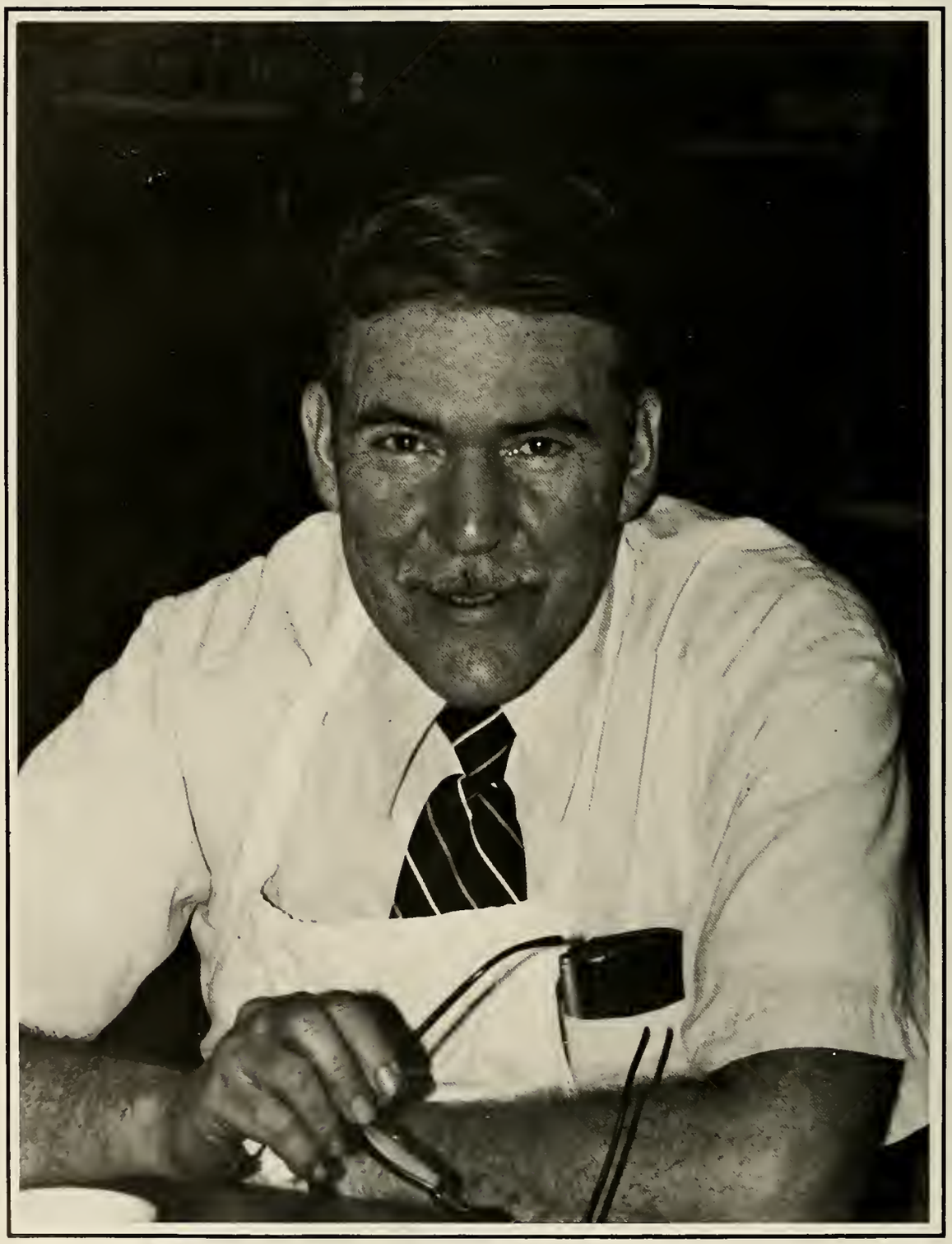

& Staff

Trustees

Mr. James R. Barth, Poland, OH
Dr. Robert Benson, Hixson, TN
Dr. C. Markham Berry, Atlanta, GA
Mr. Morris V. Brodsky, Fincastle, VA
Mr. John Cammenga, West Olive, MI
Mr. R. Don Efird, Kannapolis, NC
Dr. Ian M. Hay (chairman), Cedar Grove, NJ
Mr. L. Dean Hess, Memphis, TN
Miss Ruth Huston, Winter Park, FL
Mr. Lewis Llewellyn, Sebring, FL
Mr. Earl Marler, Chattanooga, TN
Dr. J. Wesley McKinney, Memphis, TN
Mrs. Clifford Norman, Clemmons, NC
Mr. Robert B. Norris, Dayton, TN
Mr. Albert J. Page, Chattanooga, TN
Rev. Howard Park, Birmingham, AL
Mr. Ben Purser, Dayton, TN
Mr. E.J. Robeson, Rosman, NC
Dr. J.J. Rodgers, Dayton, TN
Mr. Mark Senter, Jonas Ridge, NC
Mr. John E. Steffner, Sr., Chattanooga, TN
Rev. W. Earle Stevens, Jr., Memphis, TN
Mr. Glen Stophel, Chattanooga, TN
Mr. C.P. Swafford, Dayton, TN
Mr. C. Barry Whitney, Augusta, GA

Head Honchos

Dr. Ted Mercer
President

Perhaps the greatest advantage of a small Christian college is the vital interest in and concern for individual students that are characteristic of our administration, faculty and staff personnel. Though they have responsibilities of their own, they find time to help out students in a sometimes non-academic atmosphere. It is this personal emphasis that makes Bryan College more than just another school.

Dr. Karl Keefer
Vice-President for Academic Affairs

Mr. Stephen Harmon
Assistant to the President

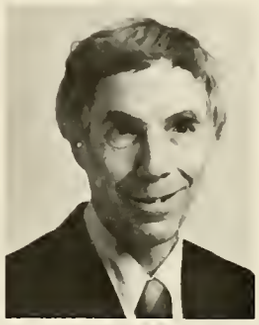

John Anderson
Bob Andrews
Vern Archer

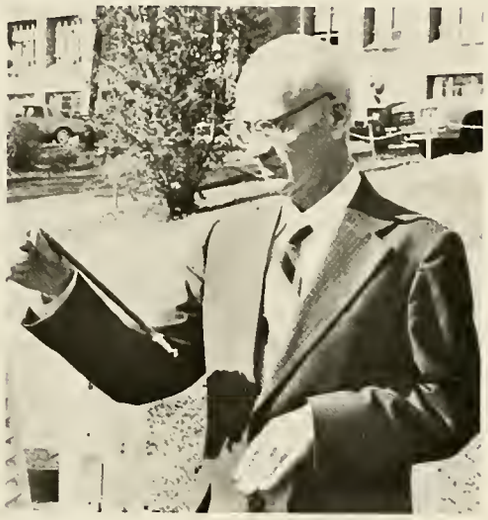

Far left: **Dr. Mercer** expounding on the values of photography. Middle: **Mr. Friberg** emphasizes facial expression and hand coordination. Right: **Dr. Henning,** our very own weather man.

Mildred Arnold
Joyce Aurand
Fred Bedford

Mayme Bedford
Russ Blomberg
Steve Bradshaw

Carlos Carter
Roger Butler
Betty Brynoff
Cynthia Chrisfield

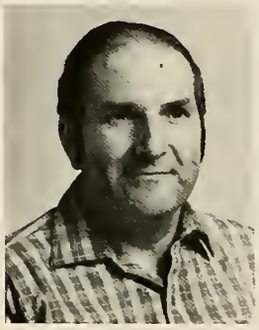

William Coleman
Richard Cornelius
Wanda Davey
Wayne Dixon

Top left: **Mr. Julliard** teaches **Liz Wardean** the art of pottery. Bottom left: **Kermit Zopfi** befriends all. Top right: Faculty men spend lunch hour burning calories. Bottom right: **Mr. Robinson** and **Tina Pierce** flip through a yearbook for ideas.

Louise Emmott
Malcolm Fary
David Friberg
Ken Froemke

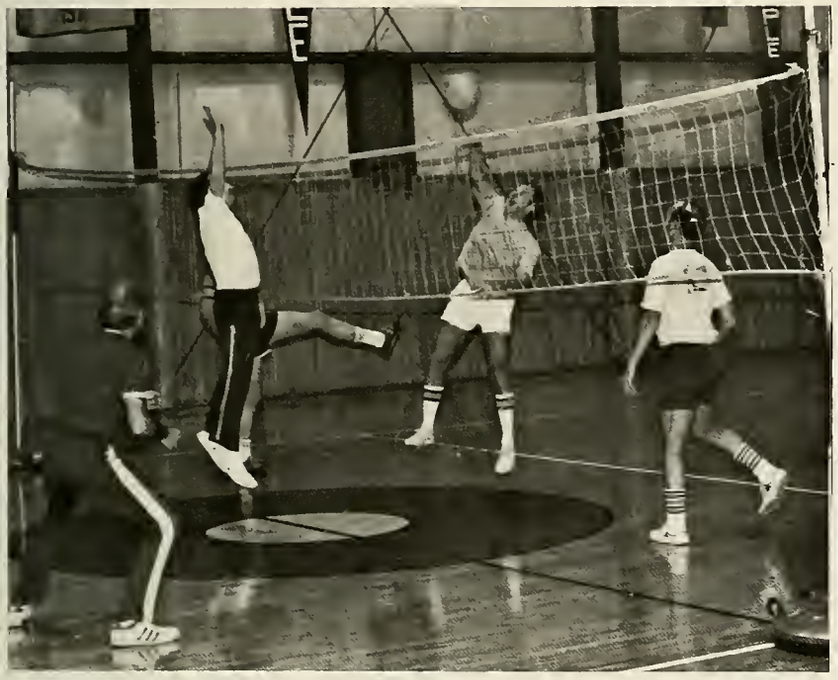

Betty Giesemann

Pete Harris

Martin Hartzell
Kathy Hill
Rick Hill
Joyce Hollin

Barbara Howard
Carol Jennings

Irving Jensen
Dottie Johnson

Al Kadlec
Ruth Kantzer

Delura Kindsfather
Phillip Lestmann

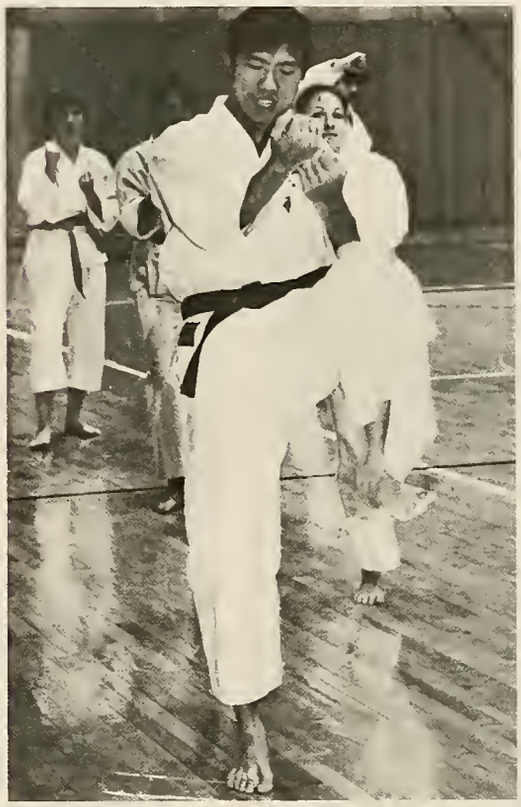

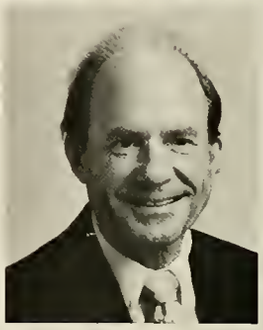

Top left: **John Ang** demonstrates a Karate move for his green belts. Middle right: "Surprise, **Mrs. Liebig!**" Lower left: **Mr. Wihoit** blowing his trumpet.

Top: **Dr. Thomas** takes his class outside. Bottom: **Dr. Traylor** and **Dr. Spoede** battle it out at the net.

Billy Ray Lewter
Glen Liebig
Mary Liebig
David Luther

Sigrid Luther

Robert McCarron

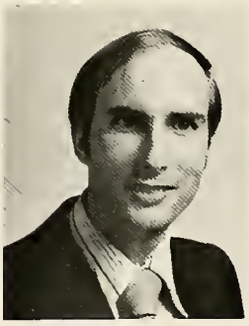

David Mercer

Upper left: "But **Coach Tayloe,** you don't understand . . . explains **Fred Stansberry** while **Jack Traylor** and **Mark Garrett** back him up. Upper right: **Dr. Karl Keefer** and **Amy Garlow** at the piano. Lower right: **Mark Garrett,** "All you have to do is sign right here on the dotted line."

Diane Miller
Rachel Morgan
Ralph Paisley
Rebecca Peck

Carlos Pereira
Gary Phillips
Elsa Raab
Carole Ragan

John Reeser
Brian Richardson

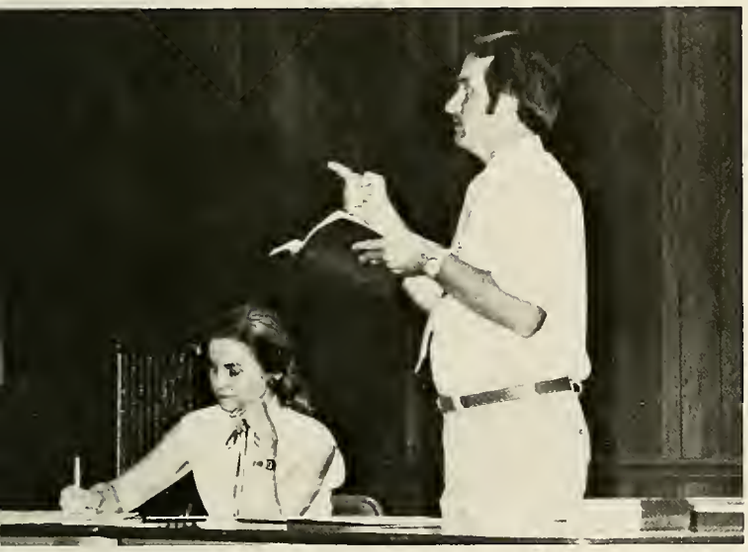

Top: **Bob Andrews,** "According to this we should . . . " **Nancy Spoede:** "Now what do I need to get from the store?" Bottom left: **Rebecca Van Meeveren,** "I know the instruction sheet is somewhere . . ." Bottom right: **Louise Emmott,** "I'll wait while you take the picture."

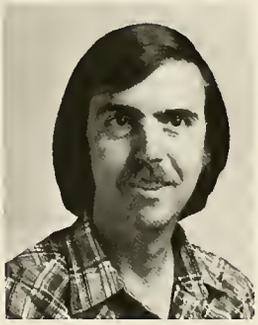

Tammy Roberts
Charles Robinson
Becky Ross
Joseph Runyon

Zelpha Russell
Walter Seera
Robert Spoede
Fred Stansberry

Eleanor Steele

Joel Steele

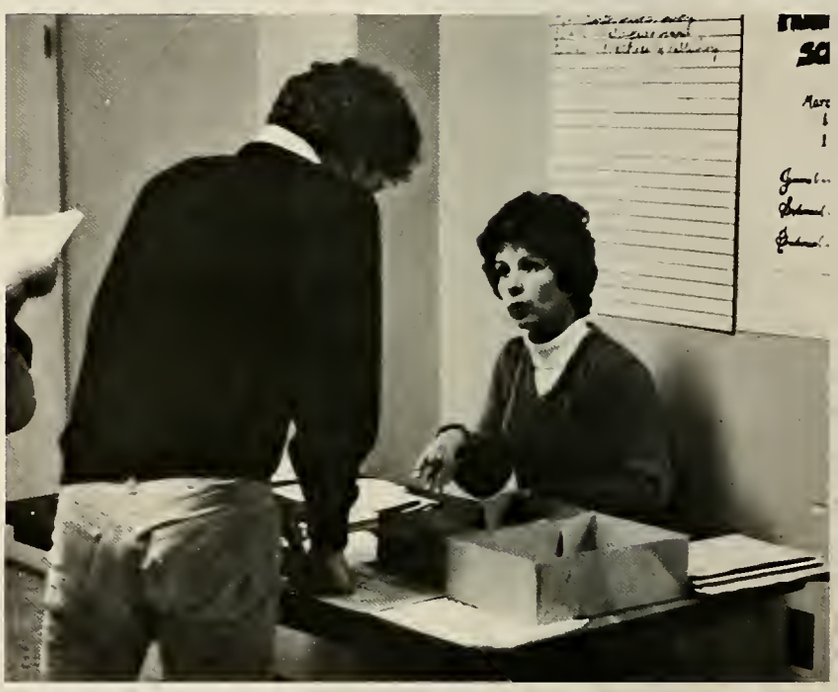

Sandy Swed
Jane Tayloe

Top: **Barbara Howard,** "Did you turn in your registration form?" Bottom: **Mr. Luther** sings "Me and my shadow . . . !"

Charles Thomas
Jack Traylor

Karin Traylor
Rebecca Van Meeveren

Top: **Rick Hill,** "Look out! Here comes the food!" Bottom left: **Dr. McCarron,** "I'm disgusted with that last call." Bottom right: "Hey **Rich!** Smile for the camera!"

Carolyn Ware
Mel Wilhoit
Pam Williams
Craig Williford

Top: **Doc Anderson,** "It's a bird! It's a plane! It's . . . Ed Brill?!" **Stephen Harmon,** "So that's what if is . . . " Bottom left: **Rachel Morgan** serving **Mandy Ridgeway** at the Valentine's Banquet. Bottom Right: It's tough at the top isn't it **Chris?**

Alan Winkler
Brenda Wooten
Larry Wooten
David Wright

Robert Wykstra
Betty Wynsema
Gleneale Zopfi
Kermit Zopfi

Top: **Coach Tayloe** and her future coach. Middle left: **Mrs. Morgan,** "But somehow that's not the way it should end . . . " Middle right: **Bob Andrews** waiting for someone to soak him at the P.C.I. fund raising event. Bottom left: **Mr. Archer,** "Are you sure you put those cookies in there **Mrs. Holmes?"** Bottom middle: **Al Kadlec,** "You see, Carol, it's like this . . . ." Bottom right: **Mr. Butler,** "You want to know what?"

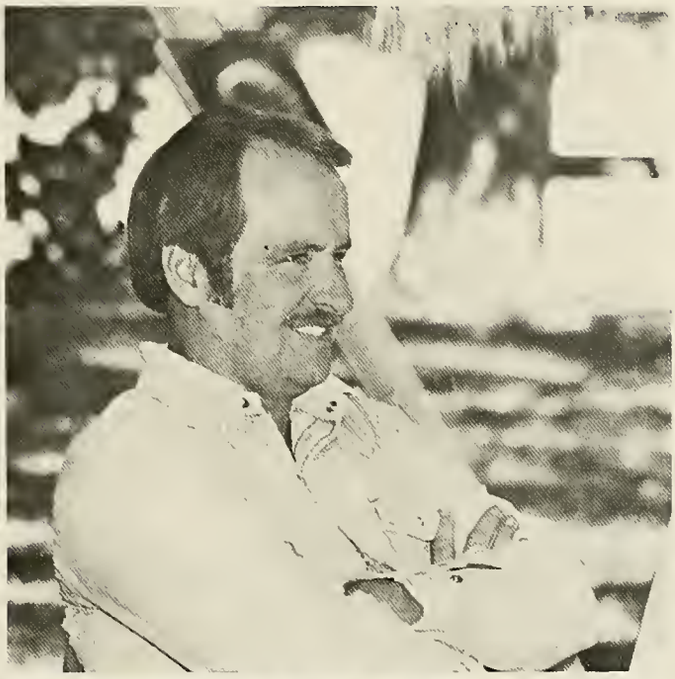

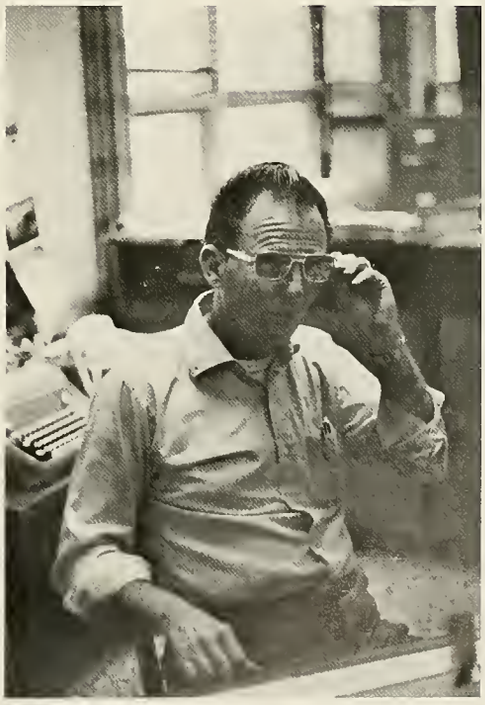

Daniel F. DeHaan 1948-1982

As we look back at our chapel speakers, one man stands out in our minds—Dan DeHaan. We as students appreciated and loved Dan for his honesty in sharing spiritual truths, his guidance on dating issues, and his direct challenges to live a life more committed to Christ.

Dan set before us an example of a strong love for Christ, a willingness to be a servant, and dedication to the cause of Christ.

As we think of Dan's life, the verse Paul wrote just before his death comes to mind, "I have fought a good fight, I have finished my course. I have kept the faith (II Timothy 4:7)."

Because of the respect we hold for this servant of God, the **Commoner** staff dedicates the 1981-1982 yearbook in the memory of Dan DeHaan.

In Memoriam

Activities

The Arrival

First impressions are very important. This is especially true for the incoming freshmen. The college faculty, administration and student leaders plan many activities to help the new students become acquainted with each other and with life at Bryan. Many adjustments are made for each individual; new friends are made, roommate(s), strange games, many meetings, rules and BEANIES. All of this means freshman.

Top left: Rick bestows Colleen Hirneisen her own personal beanie. Bottom left: Heidi Buric, "This is my room, huh?" Bottom right: Doug Meyers moving in. Top right: Wanda Powell, Debbie Miller, and Tad Whitaker, the beat goes on. Bottom center: Nancy Liddawi: "Ever feel like a monkey in a zoo?" Bottom far right: Jeff Patrick and Carolaine Sargent, "This is ridiculous."

Getting to know each other

Every year Dr. and Mrs. Mercer open up their home to the freshmen and new students for an evening of fun, exciting games, food and fellowship. This is all planned by the R.A.'s to help the students get to know each other, the other R.A.'s, and the president and his wife.

In the Spotlight

Student Union organized an evening of fun-filled events which included a search game, spoon relay, lifesaver relay and human pyramid relay. A select group of upperclassmen attempted to soak those who weren't wearing their beloved beanie. After the recreation, SU provided watermelon for the class as a reward for their participation. The class made their first debut on stage in the annual Freshman Talent Show. Many hours of hard work by the committee and performers was put in to show the college the talent that the 'new kids on the block' have. Probably the most dreaded event which occurs for the new students is the President's Reception. The first date on campus, and no one knows who his date is. Senate officers spent many hours in pairing up couples who meet on a platform in the spotlight. Entertainment was by the Gospel Messengers and members of the Faculty.

Top left: They are armed and dangerous! Bottom far left: Lisa Emmott and Lori Bowles, "What was his phone number?" Bottom left center: Lou Gregory, "I can't believe this is happening to me!" Top right: "Pleased to meet you, Dr. Mercer." Bottom right center: Beth Davis and Evelyn Ward, "One peanut butter sandwich . . . " Bottom far right: "I really do have to go . . . BAD!!!!" Top far right: Kathryn Harrison and Mike Tripp meeting at the President's Reception.

Food and fun at Fall Creek Falls

The all-college picnic was held at Fall Creek Falls State Park. It started as a morning filled with exciting group recreation led by the R.A.'s and Senate personnel. But the fun didn't end there; after Carol Smith led the college in a few songs, Bryan Latchaw had a short devotional prepared. The climax of the day was bar-b-qued chicken, prepared by the Argo's and their student cooks. The rest of the day the students were free to do whatever they wished. Some went exploring, some swimming and some found other ways of exerting energy. But for all it was a time in which to get to know each other better in an off-campus setting.

Top: Spell what!? Middle right: **Naomi Williamson,** "I just can't seem to get off the ground!" Middle left: Which way did he go? Which way did he go? Where's the little bunny rabbit I saw on T.V. last night? Bottom: **Linda Millican** and **Tom Shoaff,** "Just like Mom's!"

Top: **Scott Hooker** and **John Carpenter:** "Best part about it is that the deans don't even know what's in it!" Middle: **Carol Smith,** "Now I want to hear you sing!" Middle right: "Can't you run any faster!!" Bottom right: **Jane Park,** "You've got to be kidding!"

Creativity at its best

Creative minds at work is what makes dorm life interesting. Just about anything goes and this makes the list endless. Water fights in the dorm and outside, Secret Brothers and pals between Arnold 3rd and Long 3rd, Huston main and ground and Long main and ground floors, jazzercise, prank fire alarms at any hour of the night, fire crackers in the halls, throwing fire balls into outside trash bins, shaving cream fights, ice-cream parties, re-arranging someone else's room or completely moving them out, rabbits, food parties, popcorn anytime, wrestling, rock band imitations, rolling a friends room, late night talks, Bible studies, prayer partners, all night studying, Open House!!!, late night serenades from B.V. men and Arnold women, rocks thrown at the windows . . .

Top left: Jon Frazier, "Ladies and gentlemen, I tamed this lion myself." Middle: Water fight between Huston and Long. Bottom left: Mark Lloret, Brett Landes, and Mike Smith rocking out. Bottom right: Vanessa Butler actually studying!

Top: Bill Taylor, "Is every hair in place?" Middle left: This is Cheryl Hoffman's room at its best! Middle right: Jazzercise believers Jane Jones and Deb McCutcheon. Bottom left: Jeff Nyberg, "Good Morning!" Bottom right: Cindy Braden and her baby.

Entertainment SU Style

With the help of Student Union, almost every weekend was filled with something to do. Under the creative leadership of David Conner, SU brought a variety of films and concerts in hope of pleasing all. Films included, **'Rocky,' 'Escape to Witch Mountain', 'Birds', 'Muppet Movie',** and **'Benji.'** Concert appearances included Glad, John Fischer, David Meece, Pat Terry and Tom Frazier. In addition to these, several late night activities were planned; YMCA in Chatty, roller skating at Red Bank, and late night on campus. Other activities included the Chug-a-lug Contest, Bryolympics, Pumpkin Carving Contest, and slave auctioning of SU members.

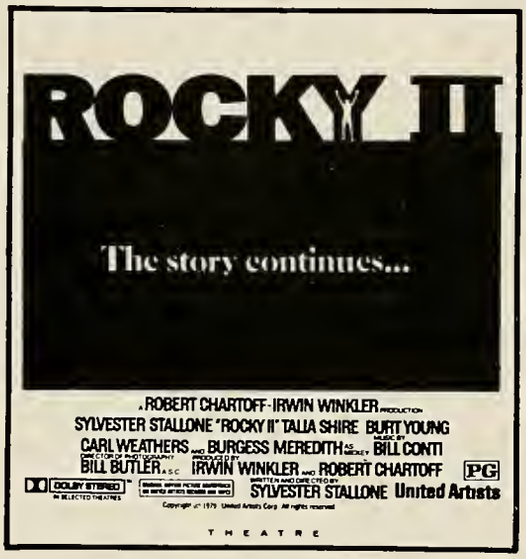

Top left: Rocky II. Top right: Glad in concert. Bottom left: Glad rhythym man. Bottom right: David Meece.

Top left: Pat Terry, a regular for Bryan but always great. Top right: President David hard at work. Bottom: (left to right, front row) L. Welton, D. Cosden, K. Day, K. Crowe, C. Hoffman. (back row) K. Johnson, M. King, M. Lloret, B. Morgan, K. Forsythe, C. Bracy, T. Lilley, S. Goldman.

Top: David Meece, "No one but You, my Jesus!" Middle left: Mark Lloret, singing as a requirement for his masters. Mid-center—SU officers: Nadine Lightner, Publicity Manager; David Conner, President; Cheryl Hoffman, Secretary; Lyman Welton, V.-President for Activities; Monte King, V.-President for Personnel; Judith Ashley, Treasurer. Bottom left: Gong Show judges, Kathy Day and Bob McCarron.

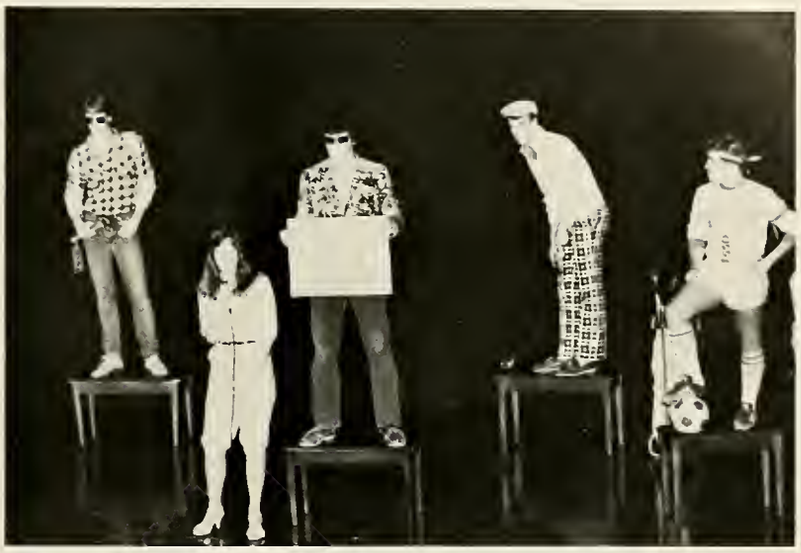

Top left: John Fischer, "Remember that He loves you cause He took you through the day." Top right: Ladies, you've got to shop around. Bottom left: Tom Frazier, well known on campus for his arrangement of 'Holy, Holy, Holy.' Bottom right: "Here . . . take that!!!"

Tension Relief

Intramural athletics serve not only as class competition in men's and women's basketball, and softball, and men's football, but also as a way of getting rid of the tension from the academic life. This year the senior men's team took top honors in all the sports. Though the sophomore men's team won the baseball championship game. The senior's winning in all the sports was a result of four years of practice together. The senior women's basketball team took the basketball championship and the junior women's softball team won the softball championship.

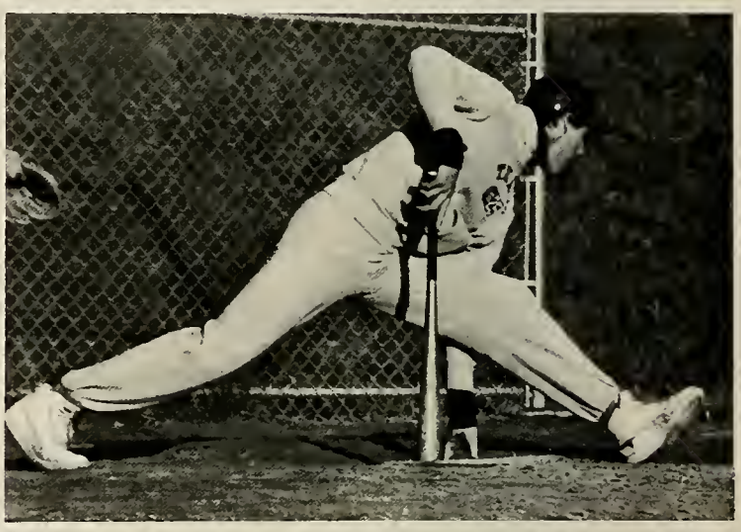

Top far left: Kendall Forsythe and Sue Carter. The South will rise again! Top center: Carin Chapman concentrates on her softball pitching instead. Top right: Bill Zetterberg: Able to leap Kevin Bradshaw in a single bound. Mid-far left: For Kent Johnson it doesn't take much to tackle Marc Emory. Middle center: Rick Heasley likes his pitches low and inside. Middle right center: Jim Durgin: Eat your heart out Larry Bird! Middle far right: Bill Marshall, Ed Brill, Lee Swank, and Tom Anglea: First Annual Lion's Den Football Champs. Rhea County Eagles here we come! Bottom far left: Ray Kordus tries his hand and goaltending Steve Buchanon. Bottom center left: Michael Dean anticipates a home run. Bottom far right: Chris Stallings carries the ball for a first down for the South.

Chapels

One of Bryan's most distinctive features is its frequent chapels. Three or four times weekly, students are spiritually enriched by stimulating speakers from both on campus and off. This year's Days of Prayer speakers were fathers of Bryan students. First semester brought Rev. Tom Bennett to campus; second semester's pastor was Rev. A.P. DeKlerk. Spiritual Life Conference included several messages by Fred Nader. Dan DeHaan presented Biblical viewpoints on interpersonal relationships and dating. Two special series featured Texans: Dr. Charles Ryrie for Staley Lectures, and Dr. Richard Seume for Bible Doctrine Messages. Other multi-Chapel series included pastors of Bryan's students, our own students and professors and visiting lecturers as Cleanth Brooks from Yale. All in all, Chapels were an integral and important part of Bryan's emphasis on the well-rounded Christian.

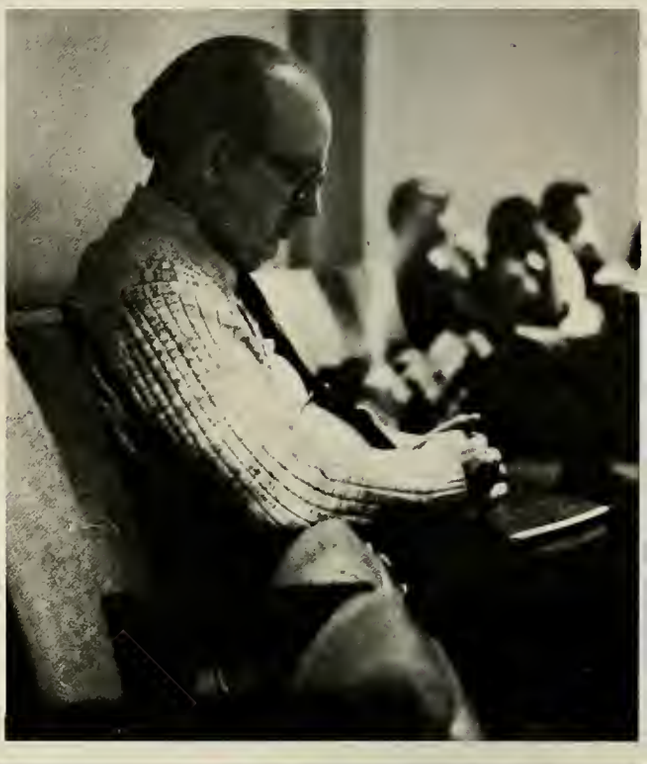

Top: Dr. Cornelius, "No comments from the audience, please." Middle left: Brett Landes: "Everyone to the balcony for rapture practice." Middle right: Somebody wake Mr. Zzzzzzopfi up when Cleanth Brooks is over. Bottom: "Mr. Bennett, can I marry your son?"

Top: Broccoli Chapel: Lee ministers in music. Middle left: Dr. Jensen tells Dr. Ryrie, "My new book is on Hyperdispensationalist Calvinistically Reformed Arminians." Middle right: Beatrice Batson: "No, Bob, I wasn't aware of that." Bottom: Can you find yourself? I think you can.

Top left: Dr. Mercer, Richard Seume, and Ed Lyman. Top right: Carl Bracy, the illustrious chapel attendance checker. Bottom left: Broccoli chapel, Covenant College speaker. Bottom right: Steve Jones and Fred Nader discuss the morning's message.

Homecoming!!!

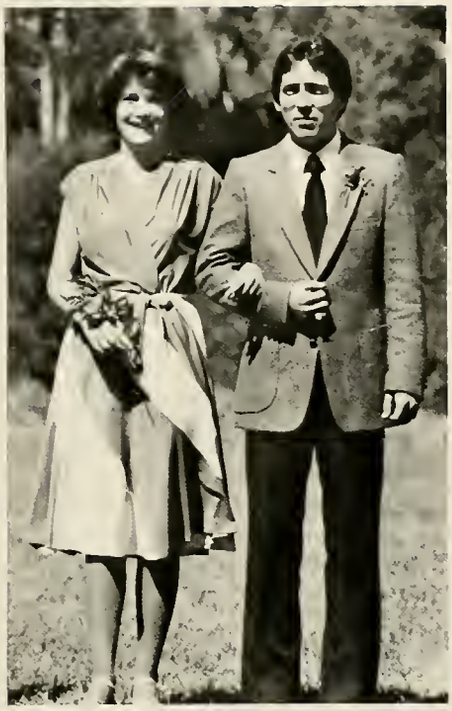

Homecoming is one of the highlights of the college year. It brings together alumni, friends, and current students for a weekend of activities. The weekend includes a soccer game, crowning of the Homecoming Queen, and a banquet. This year's soccer game against Vanderbilt, was a crowd-pleaser. Despite the Lions effort in the overtime period, Vanderbilt finished ahead by one goal. The half-time program resulted in the following court: Freshman representative, Kendall Forsythe; Sophomore representative, Sandy Ross; Junior representative, Betty Ann Beck; Homecoming Queen, Kara Benedict.

Top left: Junior candidate Debbie Bowles and escort Ron Bell. Top right: Sophomore representative Sandy Ross and escort Mike Work. Middle left: Freshman Candidates and escorts watch the game. Middle right: The 1981-82 Hoemcoming Queen Kara Benedict and escort Blaine Bishop. Bottom: Bill Cave leads the Soccer team onto the field.

Big Social Events

What would Bryan social life be without its banquets? Throughout the course of the year, Bryan students have the opportunity to attend six major banquets. The first banquet, Homecoming, was sponsored by Student Senate. The theme was "Paris", and after eating, the movie 'Les Miserables' was shown in Rudd. The Sophomore class selected a western theme for the Thanksgiving banquet, supplemented by extra entertainment at the Fary's barn. The Seniors put together a Christmas extravaganza, explaining the true meaning of the holiday season. The freshman class reversed the normal order of things by scheduling a Sadie Hawkins day, of which a lot of aggressive women took advantage. Between the Argo's cooking and good entertainment, banquets at Bryan this year were a successful venture.

Top left: Betty Ann Beck and Bryan Latchaw, "A penny for your thoughts." Top left: Sue Kinzie, Carol Smith and Monique Pierce, "Rocky Top, you'll always be home sweet home to me". Bottom right: Rebecca Holdorf, flower girl for World Vision. Bottom left: Ann Edwards, Lamar Galloway, "Hmmm, the napkin says, 'See Ruby Falls.' " Top right: Howie Burgoyne, Cheryl Hoffman, and Debbie Stockton, "My stack of presents is gonna be this tall." Middle left: Andrea Myers and Chuck Cable model country/western costumes for the Thanksgiving banquet. Bottom left: Sheri Hitchcock, Doug Meyers, Sadie Hawkins of course. Bottom right: Bruce Morgan, busy foreign hands. Middle far left: Win a date with Mark Lloret, he knows table manners!

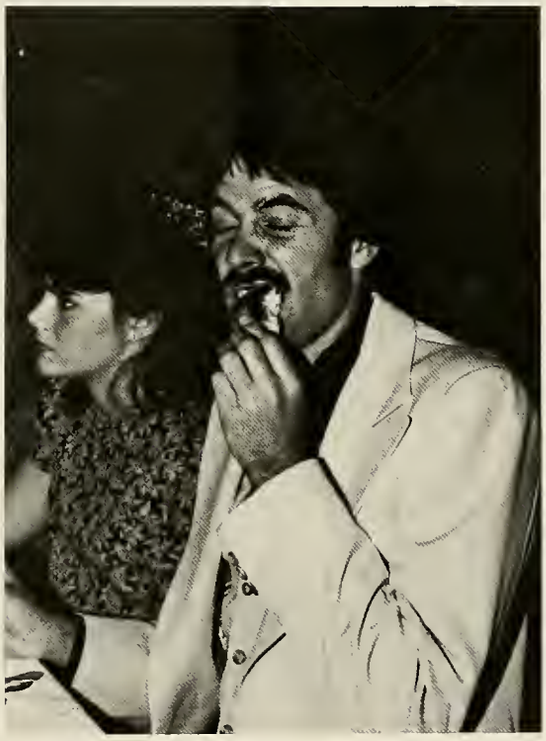

Organizations

Student Senate

Student Senate serves as the governing organization of the student body. Under the leadership of President Bryan Latchaw, Vice-President Rick Dunn, Secretary Betty Ann Beck, and Business Manager Linda Ross, Senate undertook several activities to increase the student body's awareness of its role on campus. This included redoing the benches in the Triangle and adding stairs at the soccer field in preparation for the Homecoming weekend. Student Forum also came into being in order to better the communication channels between the students and the faculty and administration. Other activities that Senate was in charge of were the Homecoming Banquet, Red Cross blood drive, writing letters to Russian Christians who are being persecuted, a Senate chapel, and introducing freshmen to college life on Bryan Hill.

Top: (Front row, left to right) Bryan Latchaw, Pres.; Betty Ann Beck, Sec.; Linda Ross, Bus. Man.; Rick Dunn, V. Pres. Second row: Dick Hart, Wes Schlenker, Jim Shofner, Irv Barth, Debi Bowles, Kevin Bradshaw, Mark Jones, Ed Symington. Third row: Bruce Morgan, Cindy Braden, Sara Benedict, Jeff Pinder. Not Pictured: Ray Kordus, Bill Cave, Colley Wood.

Far left: Cindy Schanz helps in the Campus Clean-up. Top left: Dave Ragland, "Let me tell you about my pigs!" Top right: Ken Cooke working hard. Middle: Senate members discuss a topic on the agenda. Bottom left: Bryan Latchaw, "Butter." Bottom right: Rick Dunn and Ray Kordus: "No, Ray. Don't stare. Just grow a moustache and they'll fall at your feet."

The college news reporter

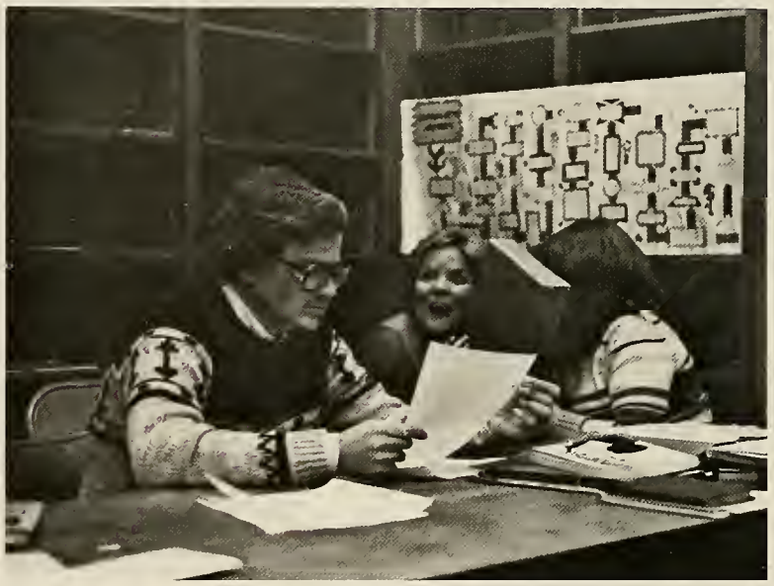

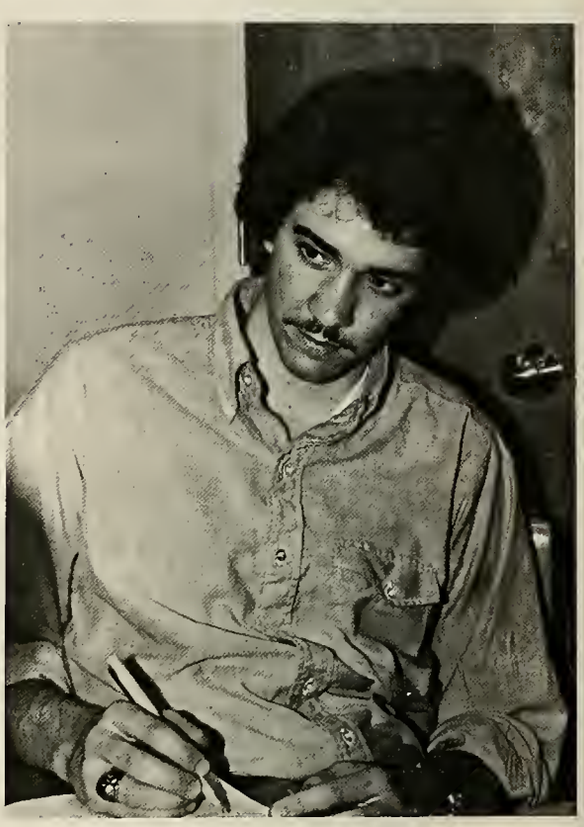

Under the watchful eye of Advisor Betty Brynoff, the TRIANGLE staff continued to produce newspaper copy and improve their journalism techniques. Editor-in-chief for the entire year was Don Geiger. John Carpenter, Natalie Huesmann, Andrea Myers, and Laura Payne served as page editors. The main objective for the class was to produce consistantly good copy, pictures, and artwork. This was stressed second semester as the group worked for a first-class rating from the Associated Collegiate Press.

Top middle: Glassy eyed editor Don Geiger lists reasons he should be paid more. Top left: Mild-mannered John Carpenter proofs another article while Andrea Myers and Natalie Huesmann make up silly headlines. Bottom left: back row, left to right: Carl Bracy, Marc Meznar, Melissa Asiala, Bill Zetterberg, Parker Thomson, Don Gieger (Editor), Susan Bennett, Steve Butler, John Carpenter; front row, left to right: Miss Brynoff, Laura Payne, Andrea Myers, Randy Rasch, Karin Fary, Brad Gee, Ann Egner. Top right: Andrea and Bill agree, Randy's article stinks! Middle right: Marc Meznar and Susan Bennett admire each other's work. Middle far right: "And now **my dad** is **DR.** Malcolm Fary" sounds good to me. Bottom right: Miss Brynoff, Excedrin headache #304.

Commoner Staff

Hard work, missing deadlines, drawing layouts, writing, taking pictures, finding pictures, re-takes, typing, selling ads, re-takes, re-doing layouts, and trying to be creative is all a part of yearbook production. It has not been any easy job for any of the editors, who in addition to this have academics and other extra curricular activities to attend to. Much credit is to be given to the other editors of the **Commoner** because of their hard work and late nighters in completing the book. Special thanks go to my sister, Tina Pierce, for all the work she put into the book after everyone else had left school. I could not have done it without her help. Thanks also go to the staff who worked on the book. Much appreciation goes to the several individuals who constantly encouraged me throughout the year. And many, many thanks go to Mr. Charles Robinson, our advisor, and Bruce Sandlin, our plant representative for the patience that they showed all year long.

Monique Pierce
Editor

Top far left: The **Commoner** editor, Monique Pierce. Bottom far left: (Front row, left to right) Cathy Phelps, Andrea Myers, Cheryl Meek, Tina Pierce, Lori Durbin, Monique Pierce, Beverly Hoffman, Cheryl Hoffman, Tom Hatton. (Back row, left to right) Doris Thornton, Claire Lockaby, Bill Zetterberg, Ruth Buchannon, Ang Amendola, Beth Hellams. Not pictured: Tad Whitaker.

Top right center: Bruce Sandlin, our notorious plant representative. Top right: Pierce, Hoffman and Myers, "What are they doing?" Bottom center left: Monique Pierce, editor; Cheryl Hoffman, photography editor; Ang Amendola, business manager; Krissy Jenson, layout editor (1st sem.); and Andrea Myers, copy editor. Bottom right: Mr. Charles Robinson, "It's gonna be one of those years!"

Photographers page

Concert Choir

Under the able direction of Mr. David Friberg, the choir practiced many hours in preparation for each of their performances. In the fall, the choir and one of the UTC choirs joined together in performing "Brahams Requiem'. The spring semester was an even busier one for the choir. Most of their time was spent in preparation for the Spring Break Tour to Texas, Arkansas, Louisiana and one day in Mexico. In addition to the tour, the choir joined with area churches for a Choir Festival. In all of their concerts, whether in a church or on campus, one could tell that all they did was built on the motto of the college, "Christ Above All."

Top: Mr. Friberg at the organ. Bottom: (Front row, left to right) Mr. Friberg, L. Schultz, P. Franks, D. Quick, C. Butler, K. Fary, L. Trebbing, T. Lyman, S. Lopez, K. Crowe, Miss Russell, B. Gee. (Second row) W. Schlenker, D. Turner, S. Wilson, L. Rhodes, K. Foote, D. Cosden, K. Davie, S. Drake, M. Jones, J. Wietz, D. Frensley, N. Williamson. (Third row) L. Martindale, M. Tripp, D. Dunkle, K. Stansberry, J. Lilley, W. Cain, T. Whitaker, D. Harvey, C. Lopez, P. Frensley, M. Orton, J. Elder, T. Longnecker. Fourth row: D. Miller, T. Lilley, B. Geiger, E. Ward, D. Talbot, J. Durgin, T. Hanhan, M. Karki, R. Vernon, B. Walton, S. Brown, M. Mullen.

Top: Choir officers (Front row left to right), Michelle Orton, robes; Kelly Foote, secretary; (second row) Bonnie Walton, secretary; Trish Lilley, treasurer; (third row) Clayton Lopez, vice president; Dwight Talbot, president; Steve Drake, stage manager. Bottom left: Daryl Cosden, "Are you lost little boy?" Bottom right: "Are you sure you have everything?"

Top left: "I'm telling you guys . . . she was a beauty!!" Top right: "One day my man will appreciate me like he should." Bottom: Chamber Singers: (front row, left to right) A. Garlow, K. Stansberry, S. Meadows, D. Hobbs, D. Jennings, J. Carpenter, V. Bell, D. Geib. (second row) C. Bracy, V. Butler, T. Thomas, B. Walton, P. Cochrane, J. Emory, D. Emory. In front: Mr. David Luther, director.

Gospel Messengers

The Gospel Messengers mixed ensemble is in its second year of existence. The group performed in area churches and also included a tour to Florida in its agenda. In their concerts the Gospel message is presented through the musical talents of the members individually and as a group. They have worked hard in preparing the music which they perform, with thankfulness in their hearts for all the blessings which God has given them.

Gospel Messengers: (Kneeling) Mike Toney, Greg Torey. (Standing, left to right) Michelle Irving, Scot Hooker, Jim Durgin, Michell Orton.

Symphonic Wind Ensemble

The Symphonic Wind Ensemble, under the direction of Dr. Mel Wilhoit, took part in several concerts both on and off campus. They performed several times in conjunction with the choir and also at the 'Pop Festival' in Chattanooga. Many hours of practice go into a concert, along with much patience in getting the music to sound the way it should. A lot of credit is given to the members who give their musical talent to make the ensemble what it is.

Top left: Scot Hooker with his horn. Top right: Randy Rasch, Dr. Wilhoit, and Ed Symington playing a trumpet trio. Bottom: Ensemble Officers, (front row, left to right) Jackie Griffin, Dave McNeil, Dee Ann Symington. (back row, left to right) Tad Whitaker, Ed Symington, John Cassell.

Top: (Front row, left to right) A. Egner, A. Garlow, L. LaCounte. 2nd row: K. Hill, B. Butler, S. Stansberry, W. Thomas, R. Beck, D. Miller, K. Trumbo, D. Symington. 3rd row: S. Hooker, J. Pinkley, J. Durgin, J. Reese, J. Cassell, S. Brown, B. Lane, R. Rasch, D. Emory, E. Symington, T. Hanham, D. McNeil. Back row: S. Boyle, J. Griffin, K. Leapline, T. Whitaker, Mr. Mel Wilhoit. Middle left: Brass Ensemble: R. Racsh, J. Pinkley, D. Emory, M. Wilhoit, J. Cassell, S. Hooker, J. Durgin. Middle right: Miller Park performance. Bottom: Flute Ensemble: S. Lopez, D. Miller, P. Franks, D. Symington, L. LaCounte.

Life on the Stage

Mrs. Rachel Morgan, director of the Hilltop Players once again had a thrilling year of performances on stage. During the Fall semester, the Hilltop Players put on **The Curious Savage.** In the Spring, they did **The Light is too Dark** and **Mountaintop.** In addition to these, the Traveling Troupe performed several times the play **The Bridge of Blood.** Mrs. Morgan kept herself and the drama students busy with their many hours of rehearsals, but it was all considered worth while after the fantastic job that they did.

Top: Natalie Huesmann and Carylee Gilmer in **The Curious Savage.** Bottom left, The Traveling Troupe: (front row, left to right): M. Meznar, N. Huesmann, W. Schlenker. (back row): S. Lopez, S. Jones, S. Richardson, K. Floyd, B. Richardson, J. Talone. Bottom left: Keith Franklin in **The Light is Too Dark.**

Top left: Steve Jones and Joe Talone, "Do you see them yet?" Top right: Bill Haney, Natalie Huesman and Alecia Hutcheson, "Where did you put all that money!?" Bottom left: The almost sacrifice of Issac. Bottom right: "You don't expect me to believe that, do you?" says Scott Buffenbarger to Wiley Cain as Tad Whitaker looks on.

Top: Bobby DuVall, Bill Haney, Dottie Frensley, Carin Chapman, Natalie Huesman and Bill Barrows, "Here's the money!" exclaims Natalie. Middle left: The peeping toms, Teresa Wescott, Carin Chapman, Dottie Frensley, Scott Buffenbarger, Bill Barrows. Middle right: "But no one really understands . . . " says Natalie to Scott. Bottom: "I didn't want to come to this place anyway."

Student Ministries

Top left: SMPer's W. Schlenker, L. Sedlak, J. Chandler, M. Garrett, K. Foote, T. Brown, S. Murdock, K. Smith, N. Williamson, D. Hart, R. Bell, C. Phelps, J. Hill and C. Gilmer. Top right: One of the puppets. Middle left: SMP Bike-a-thon participants Cindy Franz and Mike Tripp. Middle right: Gospel Team practice. Bottom: SMP fund raiser. Soak your student leaders and faculty members.

Practical Christian Involvement allows the students to have the opportunity to minister to people in the Dayton community. There are many different areas in which a student has to chose from and no one area is more important than the other. They are the following: Public School ministry, Gospel Teams, Nursing Home Ministry, Big brother/Big sister, AWANA Clubs, Summer Missions Program, Bible Study Groups, Student Missions Fellowship, Community Outreach and Evangelism, Puppet Ministry, Pastor's Fellowship, Jail Ministry, and LIFE. Each of these ministries is headed up by a student vice-president who works under President Grant Scott, who in turn works under Al Kadlec, director of P.C.I.

Top: Vice-Presidents of P.C.I: J. Walker, D. Hart, G. Scott; President, M. Work; D. Ragland, J. Holmes, D. Reeves, C. Bradley, R. Murphy, L. Kuck, and Al Kadlec. Bottom left: Who is Al? Bottom right: Craig Christensen discusses the possibility of SMP involvement.

Sports

33

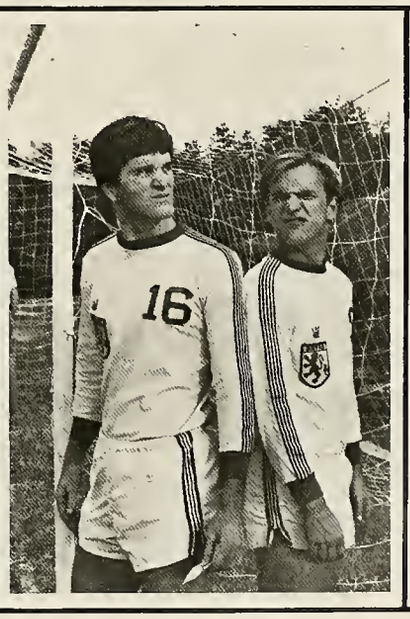
16

Fast feet and Hard heads

Top: (Back row left to right) P. Gant, T. Paulsen, D. Lillback, D. Meyers, L. Galloway, S. Williamson, R. Werner, B. Sanders, B. Cave, T. Edwards, C. Wright, K. Bennett, K. Johnson, Coach Reeser. (Second row) R. Southard, J. Patton, S. Hancock, D. Mains, B. Cooper, B. Alexander, J. Hurlbert, R. Kordus, A. Patton, C. Lopez, J. Garlow, K. Franklin. (Front row) S. Sanders, W. Jackson. Not pictured: R. Rogers.

The mighty Bryan Lions had a good season with seven wins and nine losses. Six soccer players from Bryan College have received post-season honors for their play in the 1981 season. Bryan had five players selected to the NAIA All-District 24 teams. Junior Scott Sanders and sophomore Jon Hurlbert were voted to the first team. Senior Bill Cave, junior Andy Patton, and freshman Doug Meyers were named to the honorable mention squad. Three Lions were selected to the NAIA All-Area squad this year. Jon Hurlbert was selected on the first team while Scott Sanders and senior Walt Jackson were second team members. Bryan's 1981 leading scorer, Jon Hurlbert, was also selected to the All-South team and the NCCAA All-American honorable mention squad. Hurlbert is only the third Bryan player ever selected to the All-South team. Bill Cave was selected to the NAIA Academic All-American team.

Far left bottom: Co-captains Walt Jackson and Scott Sanders. Far left middle: Coach John Reeser. Upper right: "Get out of my way—I'm busy," Ralph Rogers. Middle: Party time! Middle right: Clayton Lopez and Jon Hurlbert team up on another one. Bottom: Steve Williamson: Another one bites the dust.

Top left: Doug Meyers, "Oh *??¢#$%!" Far left: Steve Williamson, Bill Cave: "I don't know Steve, do you think Bonnie will still marry me?" Middle left: Jon Hurlbert, Poetry in motion. Bottom left: Walt Jackson drives past two more opponents. Top center: Scott Sanders, "Look at me! I am a wild and crazy kind of soccer player!" Top right: Scott Hancock: See Scott. See Scott run. Run, Scott, run! Middle: Andy Patton—Fore! Middle right: Brian Cooper goes for the gusto. Bottom middle: No comment. Bottom right: Ray Kordus, you're supposed to run over the **other** team's guy.

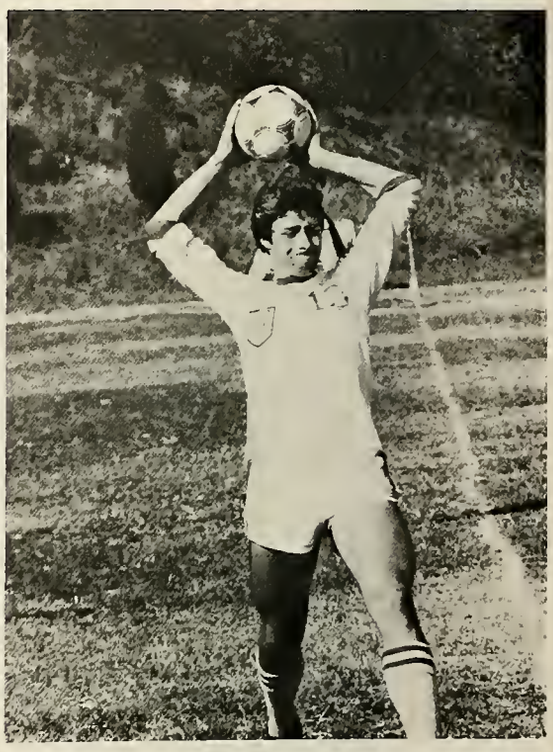

BRYAN

No. 1 in the state

The Bryan Lady Lions volleyball team won the state championship and set a school record for wins in compiling a 38-10 record for the 1981-82 season. Four players were named to the all-state team including Martha Ardelean, Judith Ashley, Linda Menees, and Colley Wood. During the season, Bryan captured three other tournaments besides the state tourney. Bryan placed first in the Tennessee Temple Tournament, the Milligan tourney, and they also won the NCCAA district five tournament. The core of this year's team will return next year for Coach Jane Tayloe. Most valuable player Martha Ardelean heads the list of returnees along with three-year starter Judith Ashley, two-year starter Colley Wood, one-year starter Jeanne Howard, and the most improved player for 1981-82, Kari Zetterberg. Seniors Kathy Kindberg, Linda Menees, and Barb Pratt are the players who will graduate, but with the core that remains, Bryan appears to have another successful season awaiting them.

Left top: Colley Wood, Volleyball Gimper. Left bottom, Back row: K. Zetterberg; B. Pratt; K. Kindberg; A. Courtright, assistant coach; L. Menees; C. Wood; J. Tayloe, coach. Front row: F. Israel; M. Ardelean; J. Ashley; J. Howard. Top: "You do that again and . . . " Middle left: The thrill of volleyball overwhelms Linda Menees. Middle right: Martha Ardelean demonstrates her winning form. Bottom: "Maybe I shouldn't have yelled at the ref."

Top left: Barb Pratt attempts a sliding save. Middle left: Body sacrifice by Motts. Middle left center: Linda Menees puts her all into it. Bottom left: "Where are my kneepads when I need them?" Bottom left center: Colley Wood anticipates another bump. Top center: Concentration is the key to a good bump. Top right: Starting lineup. Middle right center: Judy Ashley demonstrates the art of dunking. Middle right: "Hey, we just made a point!" Bottom right, center: "Ta-da!", says Kari Zetterberg. Bottom right: Net proves no problem for Judy Ashley.

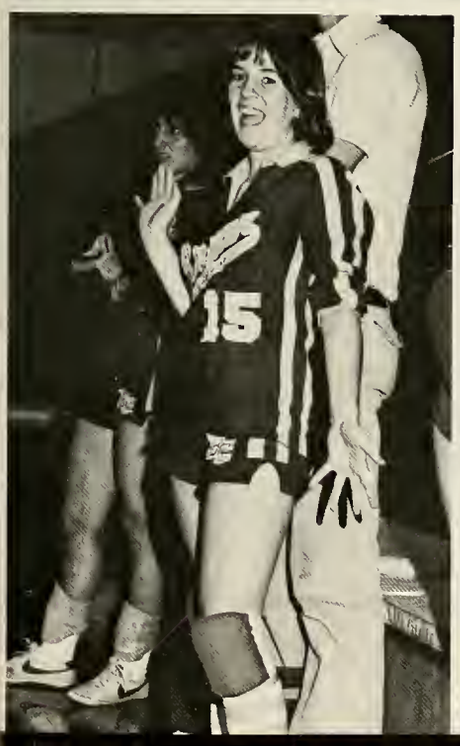

NCCAA
SOCCER CHAMPIONS
1971

Top: Martha spikes another one. Middle left: Linda keeps another one in bound. Middle center: Barb manages to return the spike. Bottom left: Kathy serves the ball. Bottom center: Colley practices her Karate between bumps.

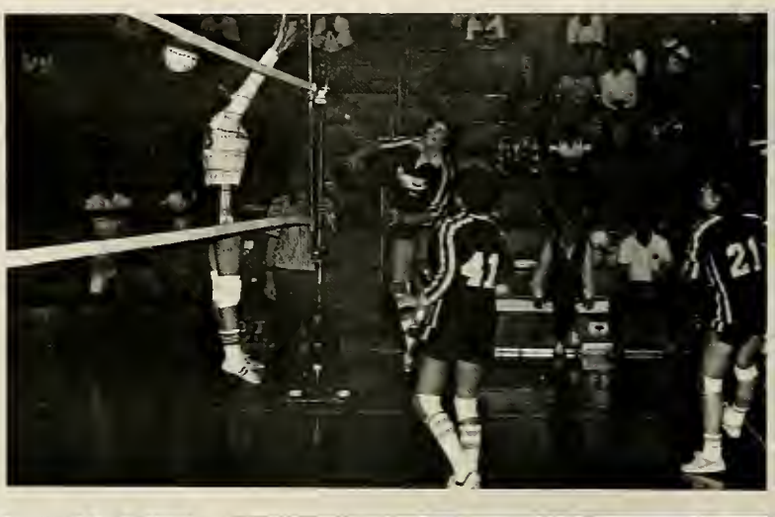

Cross Country Runners

Bryan College Cross Country team completed a successful season under Coach Bill Collman. The highlight of the season was the capturing of the NCAA District-5 tournament. In doing so, three runners were named to the all-district team, Freshmen Lance Martin and John Jenkins, and Senior Mike Smith. In addition to being the District-5 champs, the team also placed tenth in the nation for the NCAA. Lance Martin paced the Lions in that race, finishing in 37th place. Martin was named the team's most valuable runner for the 1981 season. A host of new runners was responsible for the success of the team including Jenkins and another freshman, Steve Thomas. Senior Mike Smith was the number two runner for Bryan for most of the year. Bob Harris, in addition to Martin, Jenkins, and Thomas and several other top runners, will be returning, including Steve Hicks, Kerry Carver, and Steve Angliss.

Top: Steve Thomas, "I know I can . . . " Bottom: The look of strain is seen in the face.

Top: "They'll be coming around the bend . . . " Middle left: Just one after the other. Middle center: Steve Hicks and John Jenkins leading the way. Bottom left: Mike Smith, "Leader of the pack, vrroom, vrroom!" Bottom center: Bob Harris, "You call this fun?"

Tennis Team

The tennis team faced a year of rebuilding. Coach Reeser had a young team of great players this year, most of which were freshmen and sophomores with one junior and one senior. They look forward to a better year with a more experienced team with which to work.
Left: Nadine Lightner, Bonnie Walton. Back row; Coach Reeser, Cynthia Butler, Bonnie Irons, Baja Ray, Cathy Phelps, Heidi Buric, and Kendall Forsythe. Not pictured: Robin Kaiser.
Bottom left: Joy Wendham awaits the return of serve.
Bottom right: Cathy Phelps and Cynthia Butler play doubles.

Top left: Kendall Forsythe with the look of power. Top right: Cathy Phelps in position for the swing. Middle right: Cynthia Butler doing a forehand. Left: Robin Kaiser, what form! Bottom: Baja Ray with a back hand.

NCAA District Champions

The 1981-82 Lions completed a very successful season by winning the NCAA district championship and competing in the national tournament. Their final record was 14-16 after getting off to a dismal 3-9 start. The team really gelled in the second half of the season when Ed Brill, a transfer from Navy, became eligible to play, running off a five game win streak to begin the semester. Tommy Anglea and Michael Dean also played extremely well throughout the season, Anglea clearing the boards and Dean keeping the pressure off Landes with his own soft jump-shot. Matt Landes and James Hunter were the floor leaders for the Lions, sharing the point position throughout the season. Brett Landes came into his own during this season and carried much of the offensive scoring load on his own, especially in post-season play scoring 31, 28, and 30 in his last three games. Landes was named MVP for his efforts during the season. Tom Anglea was named MIP, Brett Landes was named NCAA All-American, a very high honor, one seldom achieved by a Bryan player.

Top: Byran's enthusiastic basketball supporters. Bottom: (Front row, left to right) B. Marshall, M. Landes, J. Hunter, J. Tegeler, A. Patton, B. Landes, D. Meyers. Second row: Assistant coach R. Hughes, R. Burby, T. Anglea, E. Brill, S. Stewart, M. Cattell, M. Dean.

Top: The "Thew", the proud, the Landes. Middle left: Celebration! Middle center: Team Manager, Cheryl Meek applauds a winning line-up. Middle right: Mark Cattell fights for a not so easy lay-up. Bottom left: "But Coach, I feel sick." Bottom right: Foul shots are no problem for Andy Patton.

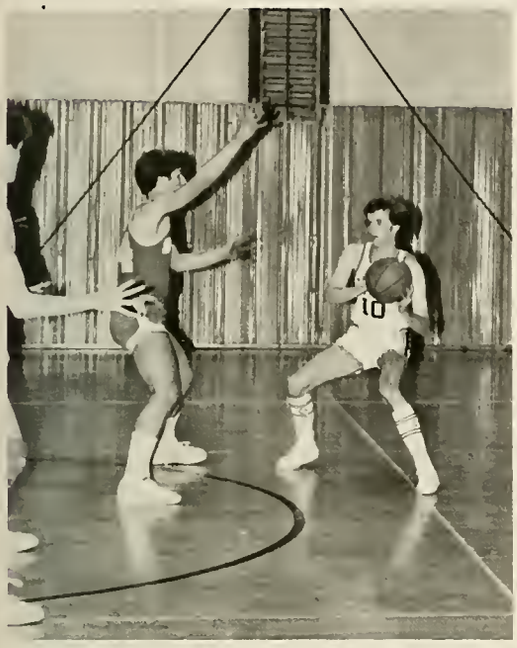

Top left: John Tegeler looks for an open man. Top right: Michael Dean outshoots Temple again. Bottom left: Why do you think they call him Anglea? Middle right: Bryan ball team joins Jazzercise craze. Bottom right: A determined Brett Landes.

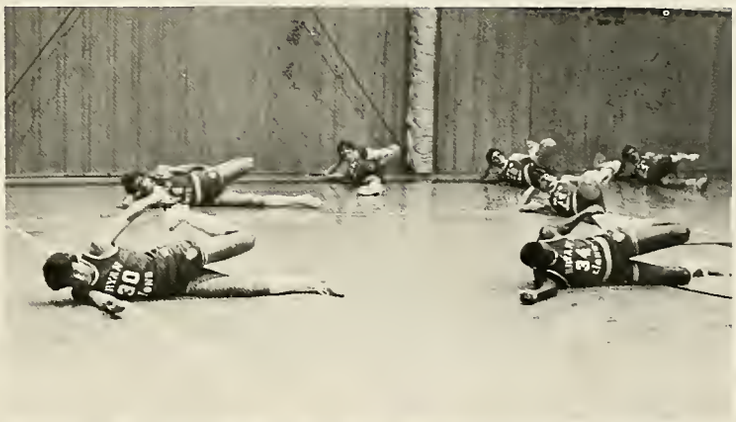

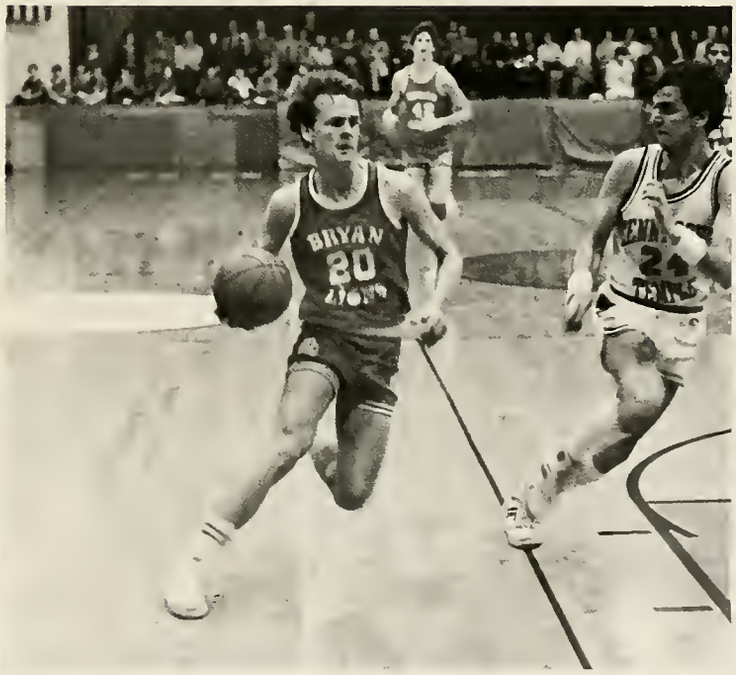

Top left: Matt Landes stuns Concordia. Top right: James Hunter, prayer in the air. Bottom left: Everyone on the court looks in awe at Ed Brill's sky hook. Middle right: Doug Meyers shoots for two. Bottom right: Tom Anglea leaps where Temple fears to tread.

Top: Time out for instructions from Coach "Digger" Dixon. Middle left: NCCAA Playoff: Bryan 67, Lee 66! Middle center: "Come on, I dare you!" Middle right: "It sure would be easier to shoot if you guys would move!" Middle middle: Showtime for James Hunter. Bottom left: Rebounding specialist Michael Dean. Bottom middle: "Wait a second, I dropped my contact." Bottom right: "Ok, like take off!"

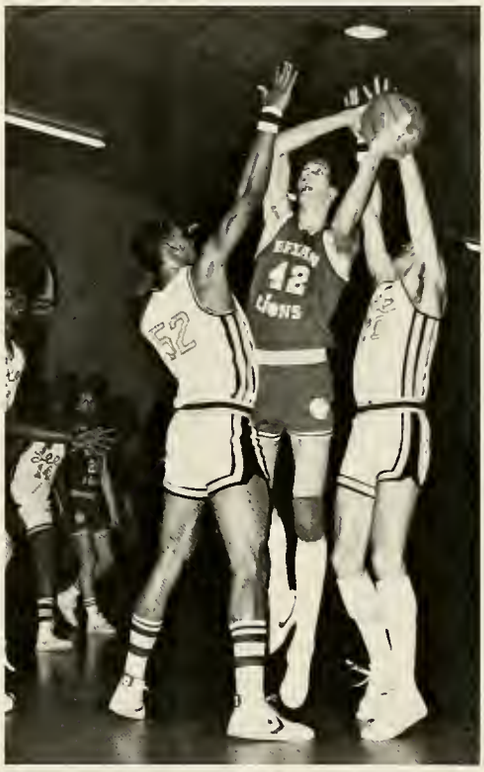

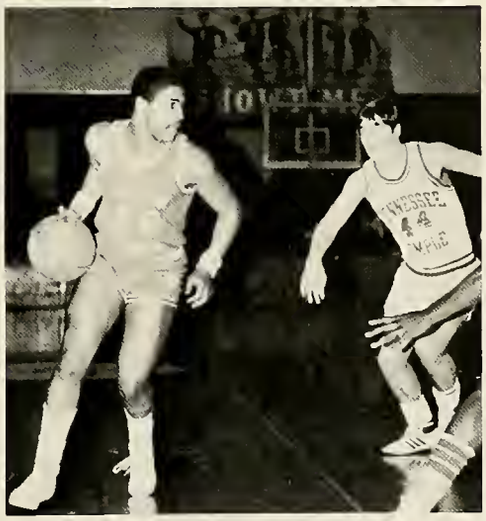

Young Lady Lions Team

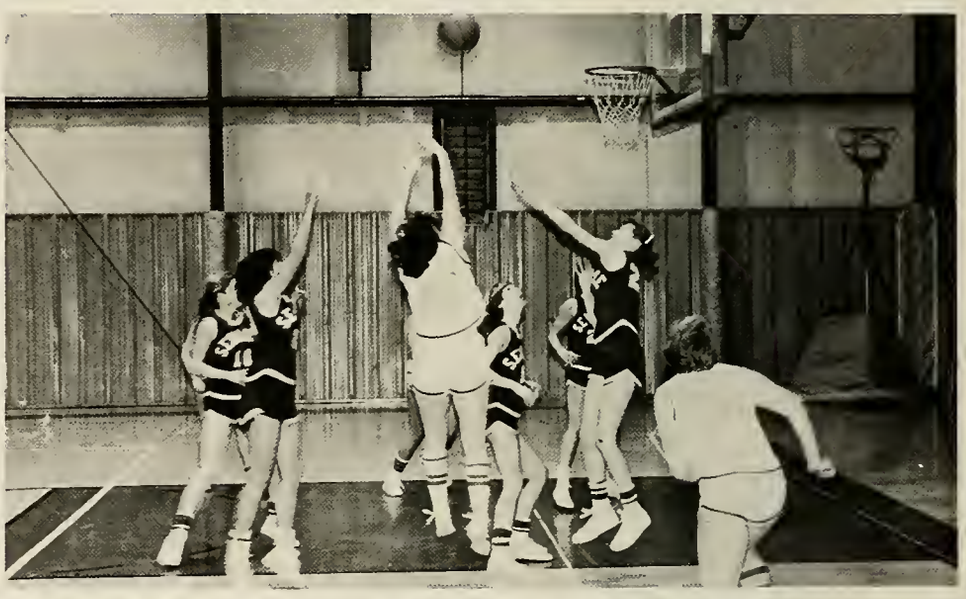

Top left: Coach Coleman uses a time out to inform the ladies of the new game plan. Middle far left: Karen Bradshaw shoots for two. Bottom far left: (Front row, left to right) C. Franz, T. Burby, L. Menees, J. Shaver, K. Bradshaw. Back row: J. Jones, N. Liddawi, F. Israel, J. Howard, S. Wilde, M. Ardelean. Top right: Jane Shaver makes a move. Middle center: A Shaver lay-up. Middle right: Nancy Liddawi, foul shot in the air. Bottom center: Tracy Burby shoots from a mass of people. Bottom right: Cindy Franz enthusiastic as ever.

It was a very young Bryan College women's basketball team Coach Coleman took into the 1981-82 season. It became even younger as the only senior and junior players were prohibited from playing due to having been placed on restrictive probation. Eight players, all freshmen and sophomores, completed the schedule, compiling a record of 3-14. Freshman Nancy Liddawi was voted MVP for her outstanding play throughout the year. She led the team in scoring 15.5 and rebounding 13.4 in only her first year of college ball. Sophomore Karen Bradshaw was the other part of the Lady Lions' scoring punch averaging 14.8 per game. Captain Jane Shaver commanded the floor game for the team with an average of 7.9 assists per game.

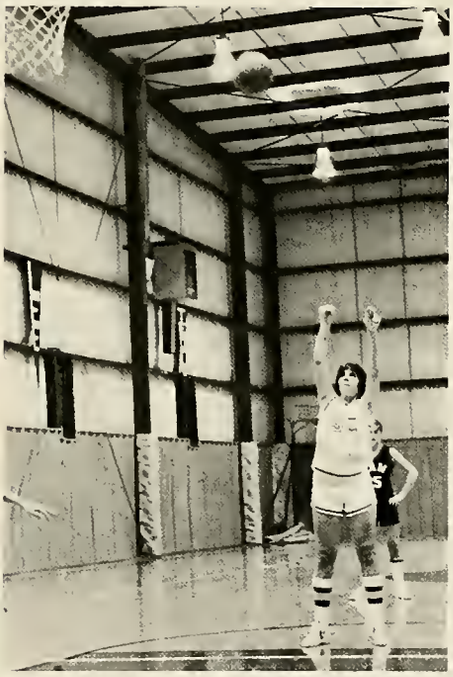

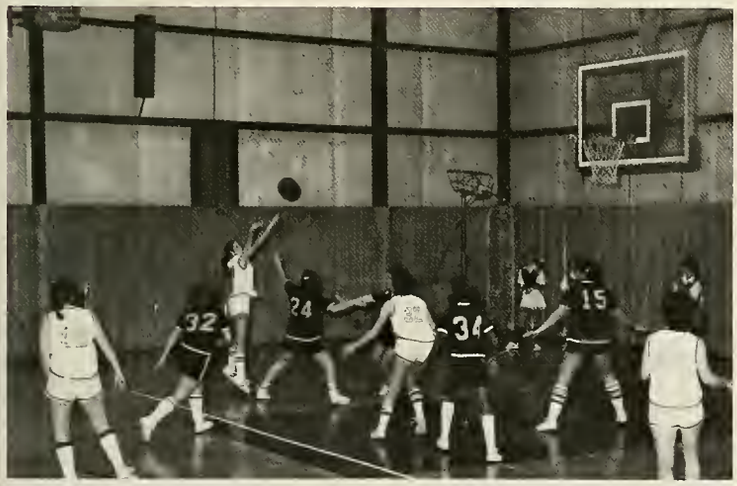

Top: Sheri Arnold performs well under pressure. Middle: Coach Coleman watches . . . Bottom left: A pass under Temple pressure. Bottom right: Jane Shaver anxiously watching the game.

Top center: Up for two. Top right: Tracy Burby carrying the ball down the court. Middle left: What can she say? Middle right: Two points nice and easy. Bottom left: Nancy Liddawi, concentration at its best. Bottom right: Jane Shaver, "Where to next?"

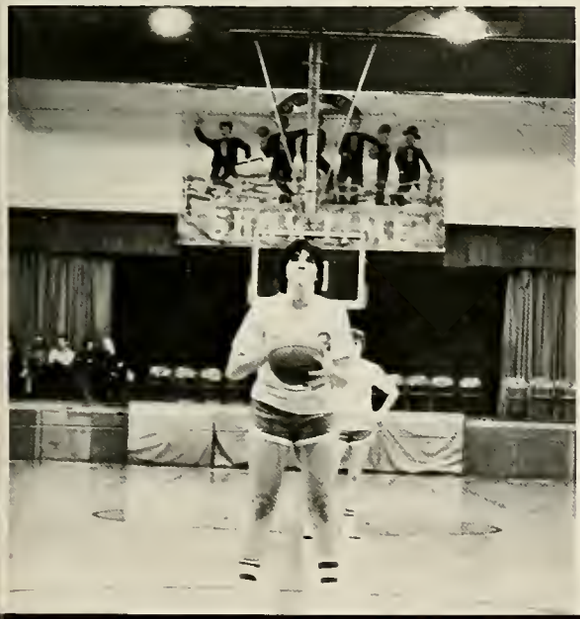

Off and Running Fast

The Bryan College baseball team completed their 1982 schedule with an 11-11 record. It marked the first time a Lion squad had finished at .500 in seventeen years. A corps of new ball players including six freshmen, two junior college transfers, and one junior playing college ball for the first time joined with five returning lettermen to form the most solid team Bryan has fielded in several years. Chris Stallings received the MVP award for the second consecutive year as he led the team in batting with a .375 average as well as most of the other offensive categories. Doug Meyers, a freshman, compiled a 4-0 pitching mark for the Lions. Coleman will enjoy the return of all but four players for next year's squad. Seniors are Eric Boehm, Rick Hughes, Randall Southard, and Bill Zetterberg. Some of the highlights of the season were: a pair of splits with NCCAA district champ Lee, a 10-4 victory over arch-rival Tennessee Temple, watching Assistant Coach Bob Simen slip in the mud and fall before the largest crowd at Engel Stadium, and a dinner at Duff's compliments of Coach Coleman after a rainout at UTC.

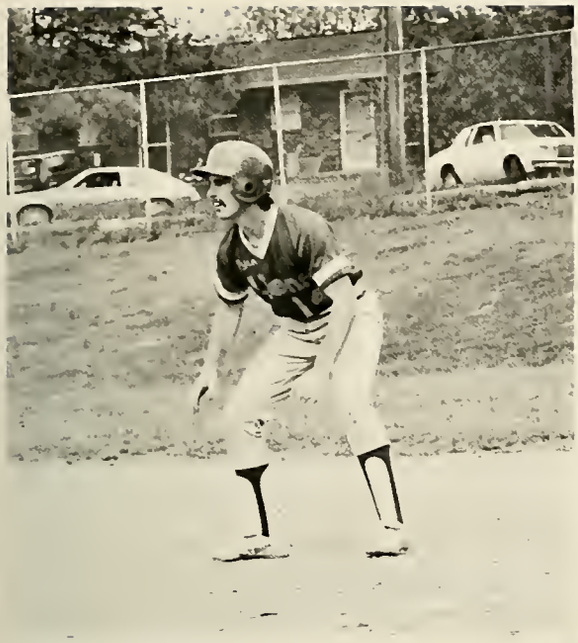

Top left: Assistant Coach Craig Williford; Rick Hughes, co-captain; Chris Stallings, co-captain; Coach Coleman. Bottom: (Front row, left to right): M. Alford, R. Southard, G. McNamee, K. Carver, C. Stallings, R. Hughes, B. Zetterberg, G. Coker, G. Harmon, J. Baker. (Back row, left to right): W. Tucker, Coach Coleman, J. Hutcherson, D. Wooten, D. Meyers, D. Olson, J. Patrick, K. Delaney, E. Bohem, and assistant Coach Williford. Top right: Graham Harmon waits for the batter to hit the ball. Middle center right: Conference time for Don Olson, Gary McNamee and Randall Southard. Middle far right: Bill Zetterberg in action. Bottom center right: The one and only Coach Williford field hitting. Bottom far right: A happy trio, Kevin Delaney, Doug Meyers and Jay Baker.

Top left: In the dugout. Top right: Pitching, McNamee style. Bottom left: Concentration that can't be doubted. Bottom right: Don Olson about to blow the Covenant team out of the field.

Top left: Waiting for the action to begin. Top right: "Safe!!" Bottom: Jeff Patrick, always there to encourage the team.

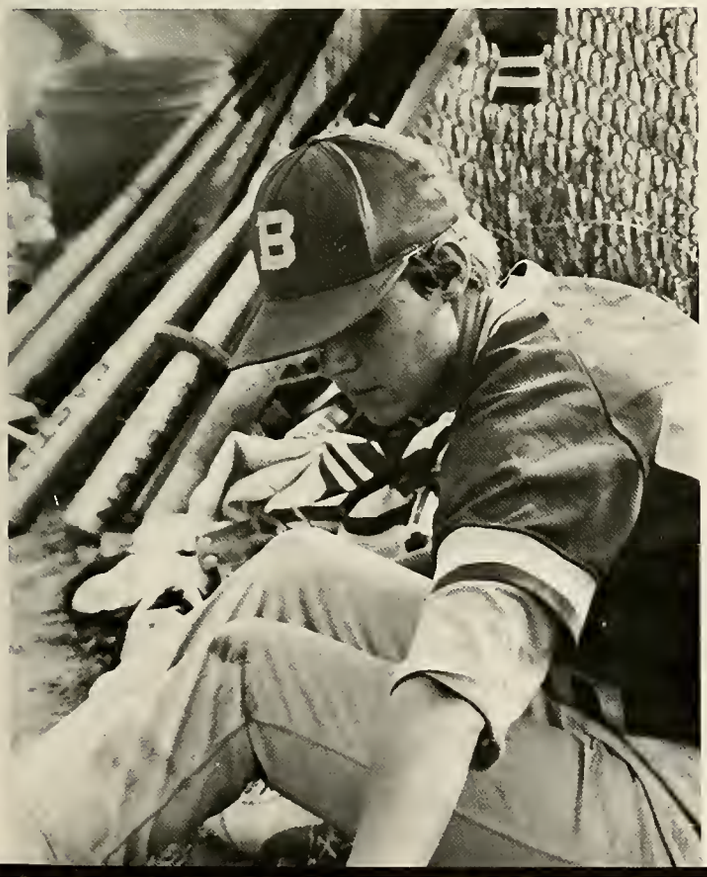

Number 2 in the State

Top: (Front row, left to right) L. Little, J. Shaver, J. Young, S. Alewine, S. Barwick, K. Fiori. (Back row) Mr. Shaver, C. Rhome, J. Howard, N. Liddawi, K. Bradshaw, C. Wood, Coach Tayloe. Not pictured: D. Rodey, T. Johnson. Bottom left: Manager Brenda Jacobs and Sylvia Alewine watch the game. Bottom right: Lenelle Little shows her pitching arm.

The Bryan College softball team finished the 1982 season with a 15-19 mark. Coach Jane Tayloe's squad had trouble generating an offensive attack this year, but they had a fine defensive unit which allowed them to stay close in most games throughout the season. Leading the team this year were all-state selections Sandy Barwick, Karen Bradshaw, and Jane Shaver. Bradshaw led the team in batting average, hitting at a .440 clip. Shaver and Colley Wood also hit above the .300 mark, coming in at .327 and .323 respectively, while Barwick finished at .296. The Lady Lions placed second in the NCAA state championship and captured the District-5 tournament to highlight the season.

Top left: Sandy Barwick, "Go for it!" Top right: Terry Johnson making her move. Bottom left: Jane Shaver sliding in. Bottom right: Sandy Barwick demonstrating her power.

Top: Kim Fiori puts her all into hitting the ball. Left: Ready, aim, Swing! Bottom: Coach Tayloe talks to Jeanne Howard.

Top: Jeanne Howard, anticipation. Right: Jane Young, "Full steam ahead." Bottom: Cindy Rhome: watching the pitch for her next move.

Be true to your school

Under the guidance of Delura Kindsfather, the cheerleaders added more excitement to their routines. Captain Carin Chapman spent much time in working out two pom-pom routines to perform at half-time during the basketball season. These were performed to the Beach Boys' **Be true to your School** and Meco's **Somewhere Over the Rainbow.** The cheerleaders practice every afternoon from the beginning of the year until the basketball season ends. They support the soccer team at every home game and the basketball team at every game.

Top: "Give me an 'L'!!" Middle left: Co-captain Teresa Richey, "Yum!" Middle right: Captain Carin Chapman. Bottom: left to right: Sue Carter, Brette Barfield, Carin Chapman, Teresa Richey, Ginger Kirk, Joy Windham, Tamara Thompson, Dawn Fowler, Sheri Hitchcock.

Top: "Come on you guys . . . look excited." Middle left: Brette Barfield, "We got the power! Middle right: Danny Walker attempts a basket with the support of Jim Hill and Craig Christiansen. Bottom left: Dawn Fowler, "Go team go!" Bottom right: Ginger Kirk has the Lion Spirit.

Athletic Banquet

The Athletic Banquet is set aside especially for the purpose of honoring the athletic teams of the school, and is generally longer than the other banquets because all sports teams are honored.

Top: Coach Reeser and his tennis team. Bottom left: Coach Tayloe and her volley ball team. Bottom center: Coach Reeser and the soccer team.

Top: Ray Kordus, Walt Jackson and Bryan Latchaw. Middle center: "Why did you have to go and say that, Coach?" Middle far right: Tommy Anglea showing off his new shirt. Bottom center: Coach Collman and the women's basketball team. Bottom far right: Coach Dixon and Brett Landes.

Underclassmen & Juniors

TN 6039 AC

POPSICLE
MILKSHAKES

Freshman Unification

This year, the freshman class officers' goal was forming unification as a class. Several activities were planned to help gain the unity. Prayer breakfasts, Bible studies, prayer and sharing times. These along with other activities planned for them by upperclassmen brought the class together. The freshmen were able to show their unity by their planning out the Valentine's banquet and the freshman/sophomore class outing which was a road race scavenger hunt and a cookout and a film at the Fary's. Class officers were: Mark Jones, President; Randy Vernon, Vice president; Rebecca Holdorf, Secretary/Treasurer.

Kim Ackerson
Tim Adams
Mike Alford
Steve Angliss

Brenda Axsom
Allyne Banks
Brette Barfield
Bill Barrows

Amye Beatty
Bruce Beaty
Sara Benedict
Kip Bennett

Jeff Besch
Kim Best
Wendy Bevill
Rob Bobyack

Top: Steve Angliss, quiet meditation.
Bottom: Surprise Lance!

Lori Bowles
Dawn Bowman
Shannon Braden
Jodie Brink

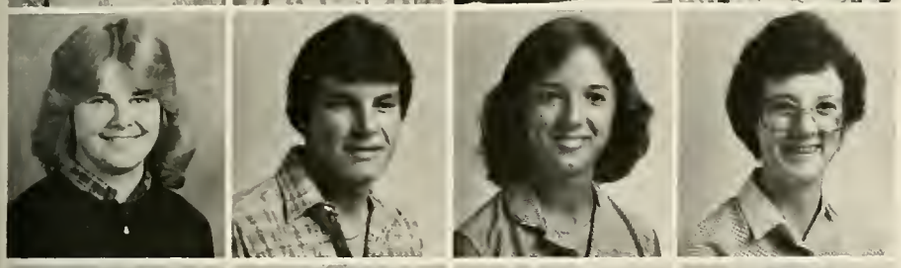

Sally Brown
Troy Brown
Melanie Bryan
Melissa Buchanan

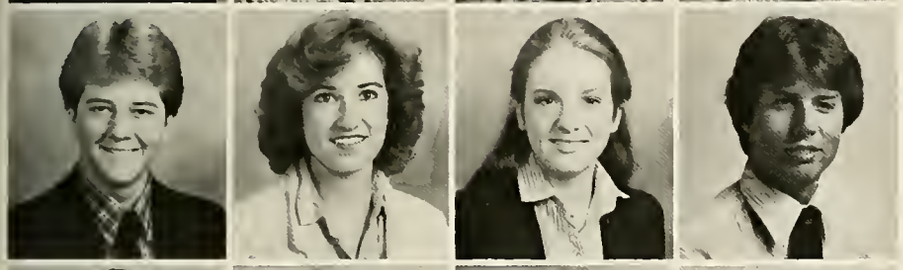

Scott Buffenbarger
Heidi Buric
Cynthia Butler
Paul Buxbaum

Wiley Cain
Linda Capp
Sue Carter
James Chan

Peter Christensen

Mickey Christiansen

Grey Coker

Priscilla Collins

Charlotte Conner

Kathy Conrad
Ken Cooke
Brian Cooper
Darrell Cosden

Christina Craner
Beth Davis
Joanna Dermenjian
Dawn Dorrow

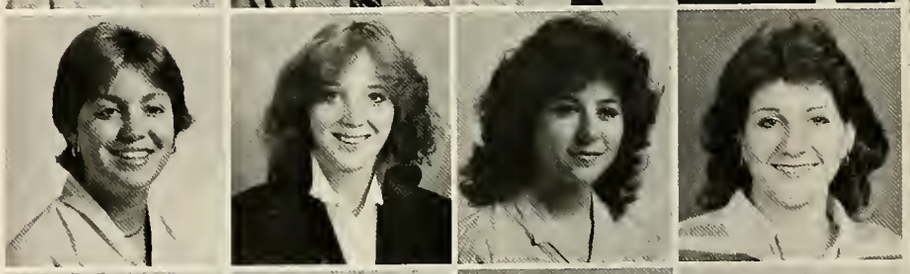

Lori Durbin
Barbara Eck
Ann Edwards
Troy Edwards

Janice Elder
Latreva Elsea
Dale Emery
Lisa Emmott

Donna English

Top: "What do we do now!" Bottom: Dawn McCook, "I can see the end of my nose!" Right: Randy Vernon, "Mom, I'm ready to dome home now."

Lucy Felton
Kendall Forsythe
Collie Foster
Keith Franklin

Pat Frensley
James Freuler
Ruth Fry
Lamar Galloway

John Garlow

Mark Gianopulos

Carylee Gilmer

Susan Goldmann

Mary Gott
Michael Graf
Mary Gum
Rick Hairfield

Titus Hanham
Katherine Harrison

Graham Harmon
David Harvey

Stephanie Heemstra
Colleen Hirneisen
Sheri Hitchcock
Beverly Hoffman

Rebecca Holdorf
Denise Horwath

Jeanne Howard
Alicia Hutcheson

Bonnie Irons
Florence Israel
Ruth Iwan
June Jackson

John Jenkins
Steve Johnson

Top left: Jeff Pinder, "Sing it again, Sam." Middle left: Lori Bowles and Kendall Forsythe, "I shouldn't, but I am!" Bottom left: Darrell Cosden, "If you can't remember the words, just hum." Top right: Greg Martin: "Humbleness is . . . " Middle right: Bill Barrows, "Look out Will Rogers!" Bottom right: Dawn Dorrow, what are you looking at?

Jane Jones
Jody Jones

Mark Jones
Sandy Jones

Kimmy Keller
Daniel Kelley
Miriam Lahdeaho
Brenda Lane

Lisa Lapsley
Ronna Lewis

Nancy Liddawi
Julie Lilley

Lenelle Little
Claire Lockaby
Trucy Longnecker
Suzy Lopez

Bill Lueking
Natalie Lyons

Greg Martin

Lance Martin

Larry Martindale

Dawn McCook
Paul McCutcheon
Gary McNamee
Vivian Metcalf

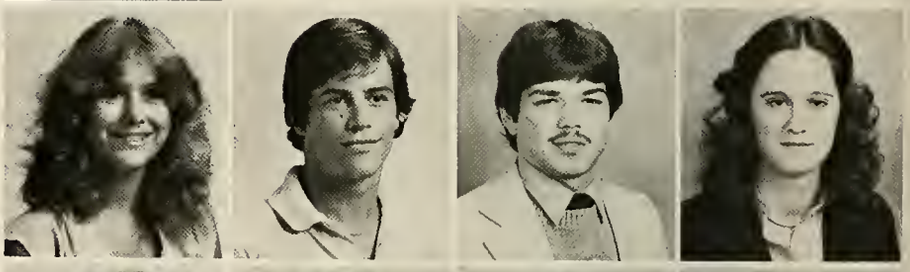

Doug Meyers
Lynne Midgett
Debbie Miller
Leonard Miller

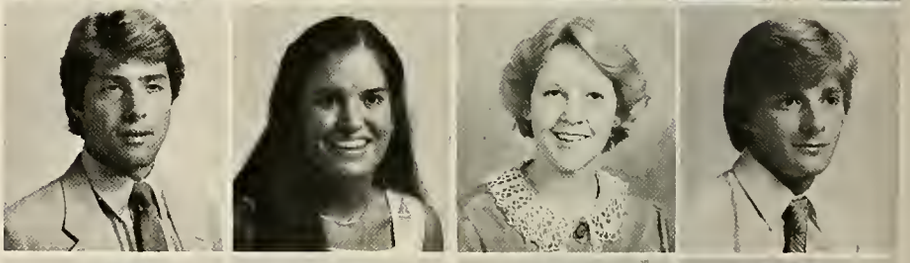

Jerry Miniard
Jane Mitchell
Kevin Moran
Cathy Myers

Top left: "Wow! He gave me his autograph!" Bottom left: Deep thought. Top right: "You should've seen what happened next!" Bottom right: "I'm telling you, it's these stupid beanies!!"

Jenny Orth
Jane Park
Jeff Patrick
Roosevelt Patterson

John Patton
Jacob Paulsen
Michael Phipps
Tina Pierce

Jeff Pinder

Laurie Pinder

Debbie Porter
Wanda Powell
Roberta Quantz
Randy Rasch

Baja Ray
Jon Reese

Lori Rhodes
Cindy Rhome

Ernie Ricketts
Truman Robbins

Leslie Robertson
Jeff Runde
Betsy Ann Sanders
Bill Sanders

Carolaine Sargent
Cindy Shanz
Lori Shultz
Claire Scott

Kim Sexton
Dianne Shields
Dawn Shriver
Karen Smith

Valerie Smith
James Steinberger

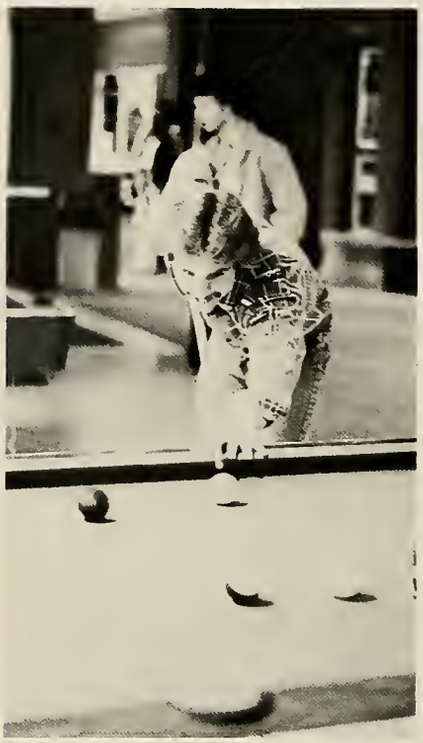

Top left: Graham Harmon, "Side Pocket." Bottom left: James Chan demonstrating the proper way to blow dry your hair. Top right: Ken Cooke, "Did you hear about . . . " Bottom right: Mark Jones, "Hello Dolly!"

Kevin Stewart
Steve Stewart

Karla Strunk
John Tegeler

Steve Thomas
Denise Tortoriella

Mike Tripp
Steve Tosch
Vivian Tucker
Tom Tyler

Randy Vernon
Mark Wade
Kerry Waller
Ann Walters

Evelyn Ward
Teresa Wescott
Mike Westra
Tad Whitaker

Donna Whitney
Chuck Whittemore

Sue Wilde

Wendy Wilkes

Chris Williams

Steve Williamson
Steve Wilson
Joy Windham
Sarah Woodring

Carol Woody
Curt Wright
Rose Zimmerman
Tracy Thompson

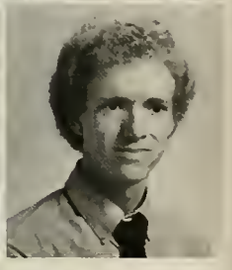

Top left: All those present please raise your hands. Bottom left: Studying in the library takes on all shapes and sizes.

Sophomore Class

The Sophomore class project for the year was helping the Freshman class get to know each other better. The freshmen were divided into small groups in which sophomore volunteer leaders led discussions on different topics. This helped the freshmen get to know each other at a different level. The sophomore class officers also planned class activities of their own such as prayer breakfasts and the freshman/sophomore outing. Officers were: Wes Schlenker—president, James Brewer—vice president, Lori Trebing—secretary/treasurer.

Hal Abner
Sylvia Alewine
Tommy Anglea

Sheri Arnold
Claire Barnes
Irv Barth

Shari Boyle
Carl Bracy
Cheryl Bryant

Karen Bradshaw
James Brewer

Top: Dave Reeves to Curt Wright, "Come on, it can't be that bad." Bottom left: Irv Barth and Lori Trebing, "Off with his head!" Bottom right: Joe Talone, "This is my better side."

Ruth Buckhannon
Tracy Burby
Steve Butler
Lori Byers
Jill Chandler

Kris Cole
Kim Crowe
Miriam Daniel
Kevin Davey
Carol Davis

Top left: Barb Wiens, Cindy Williamson and Jerry Walker: "How many ways can you fold a piece of paper?" Bottom left: Lesie Robertson, "Fun is not the word for this." Top right: Debbie Dody, "Zzzzz . . . " Bottom right center: Krissy models punk. Bottom right: Cindy Richardson and Tamara Thompson, food testers.

Jayne DeKlerk
Kevin Delaney
Sally DeWitt

Debbie Dody
Steve Drake
Aileen Duffy

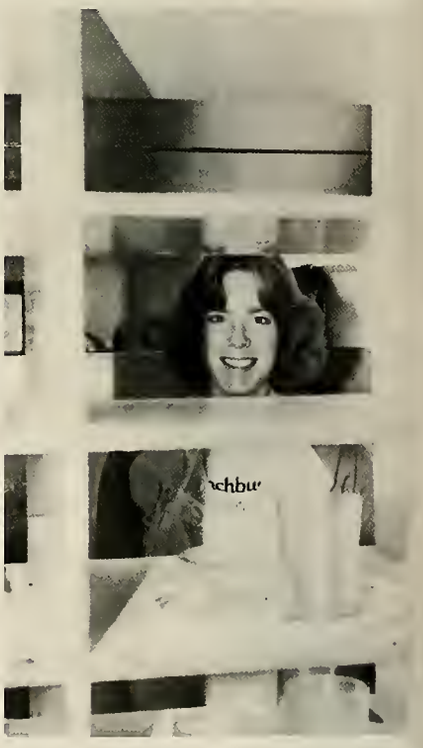

Steve Duggins
Ann Egner

Karen Fary
Wendy Fehl

Dawn Fowler
Paula Kay Franks
Cindy Franz
Brian Geiger
Robin Gollmer

LaJuan Gregory
Lynee Gross
Beth Haley
Beth Hall
Scott Hancock

Murry Harmon
Robert Harris
Thomas Hatton
Cynthia Hekman
David Hobbs

Charlene Holdorf
Timothy Hostetler
Angela Howell
Nona Howell
Jerry Huff

Beth Huggins
Jonathan Hurlbert
Holly Hurm
Michelle Irvin
Kristen Jensen

Top far left: Kim Crowe, "Can I take your order?" Top left center: Cameel and Lee looking for pictures. Bottom far left: Jane Park, "I'm all done for today." Bottom left center: Terry Johnson, "You've got to be kidding!" Right center: Karen Fary, "I like cheetos, can you tell?" Far right: Brenda Kaufman looking for the best shot.

Patricia Johnson
Terry Johnson
Scott Jones
Doreen Jueneman
Brenda Kauffman

Marcia Kelly
Ginger Kirk
Margaret Koehn
James Leis
Jonathan Linebaugh

Lisa Kuck
David Lanning
Karis Leapline
Nadine Lightner
Clayton Lopez

Talin Lyman
Pippa Maxwell

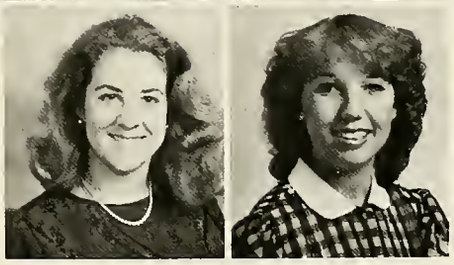

Jeffery Meeks
Stan Miller
Jean Morrison
Andrea Myers
Don Oberg

Michelle Orton
Barbara Osborne
Donald Osborne
James Osceola
Sharon Padgett

Jane Park
Thomas Patterson
David Pickle
Lucinda Pope
Lee Powell

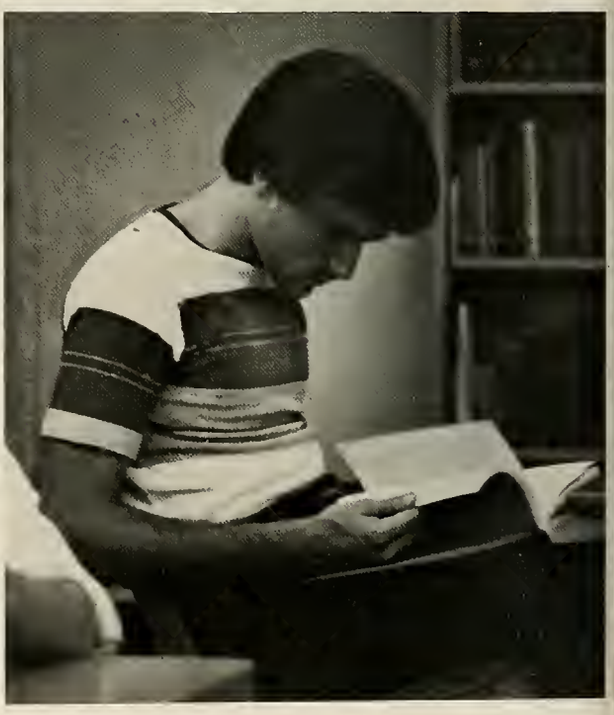

Top left: Hang in there, Suellyn, Fridays coming! Bottom far left: We're just one happy family!!! Bottom left center: Steve Witmer, "It's got to be in here somewhere." Top right: Nadine and Carl, picture perfect. Bottom right center: Beth Butler, "Study, Study, Study . . . " Bottom far right: Barb Wiens and Cindy Pope excercising in Arnold.

Jill Preston
Nancy Raine
David Reeves
Cynthia Richardson
Rebecca Richardson

Leslie Robertson
Elizabeth Robeson
Ralph Rogers
Sandra Ross
Jeffrey Ryan

Wesley Schlenker
Jane Shaver

Jeff Singleton
Marsha Smith

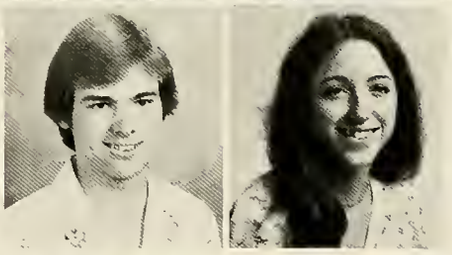

Scott Sorenson
Sandra Spurlock

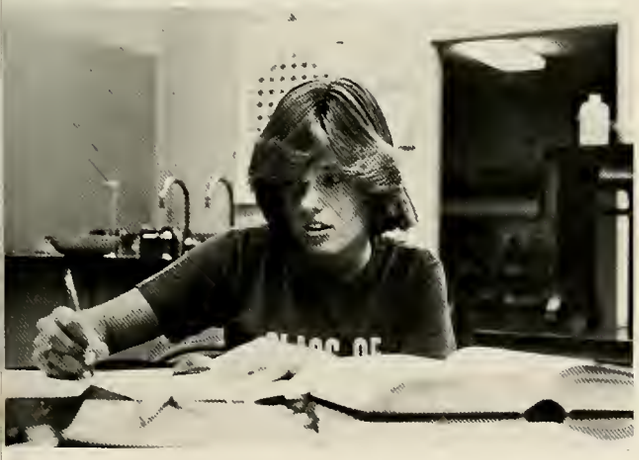

Top left: Pippa Maxwell and Tom Hatton, "Open wide and say 'Ah'." Bottom left: Charlene Holdorf, This is for the birds. Left center: Rick Stahl, "Meet my new friend." Far right: Colley Wood, "Hmm, I wonder if Einstein had to study?"

Frederic Stahl
Chris Stallings
Joy Stone
Lee Swank
Joseph Talone

David Thompson
Tamara Thompson
Doris Thorton
Gregory Torrey
Suellyn Truax

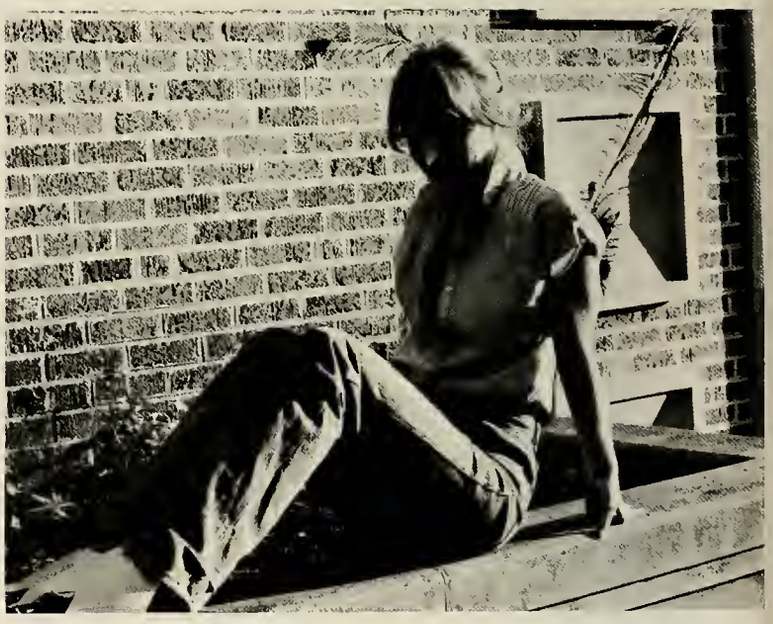

Lorraine Trebing
Wendy Tucker
Rebecca Turner

Daniel Walker
Jerome Walker
Bonnie Walton

Sharon Watson
Lyman Welton

Karen Wetherholt
Babara Wiens

Jean Wietz
Cindy Williamson

Rena Wilson
Steve Witmer

Jane Wolfe
Colley Wood

David Wooten
Matt Yeager

Jane Young
Kari Zetterberg

Top: Lee Powell holding up the pole. Bottom: Andrea Myers, "Give me something good to drink.

Juniors

The Junior class had only a few activities this year. One was a weekday prayer breakfast, another a late night showing of "Have Gun, Will Travel," and a prayer breakfast at the Evensville Bluffs. This was the first time the class made it to the Bluffs. The rest of the year the officers were busy making plans for the Jr.-Sr. Banquet, one of the main events of the year. The officers were: Ray Kordus—president; Dave Ragland—vice president; Monique Pierce—secretary/treasurer.

Top: Keiko Mizuguchi studying in the Triangle. Bottom: Tom Bailey, part time foot psychiatrist.

Byron Alexander
Martha Ardelean
Judith Ashley
Melissa Asiala

Tom Bailey
Missy Baker
Sandy Barwick
Mark Bates

Betty Ann Beck

Elaine Beiersdorfer

Renee Belcher
Ron Bell

Susan Bennett
Lynn Berry

Steve Bobic
Susie Bond

Top left: Natalie Huesmann, "I don't even understand the questions!" Bottom left: Ray Kordus studying in his own chair in the library. Top right: Joy Zadoorian playing 'Rock, scissors, paper'. Bottom right: Laura Payne flashing her smile.

Debi Bowles
Christie Bradley
Kevin Bradshaw
James Brewer

Ed Brill
John Bryant
Steve Buchanan
Rick Burby

Beth Butler
Vanessa Butler
Tom Capps
John Carpenter

Kerry Carver
Pam Cassell
Mark Cattell
Paula Chappell

Craig Christensen
Paul Cochrane

Dan Craig
Carol Crisler

Kathy Dallinga
Michael Dean
Hilda DeKlerk
Anthony DeNavarra

Danette Dunkle
Rick Dunn
Jim Durgin
Bobby DuVall

Alice Eddy

Marc Emery

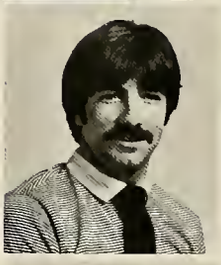

Denise Fabrie
Leslie Farris
Kim Fiori
Jon Frazier

Sheri Franklin

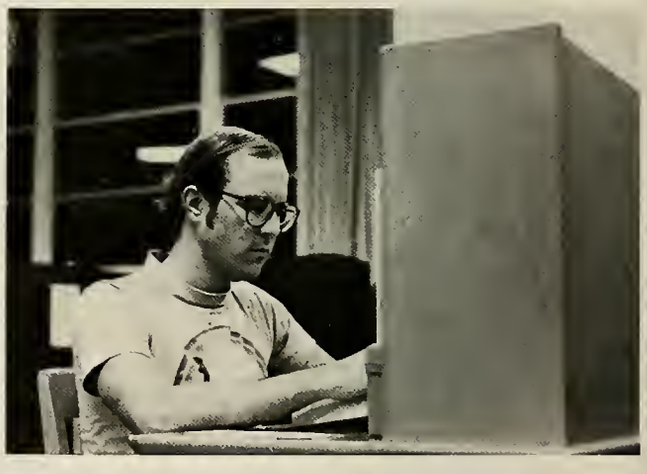

Dottie Frensley

Pete Gant
Tom Gardner
Amy Garlow
Virginia Gayer

Top left: Dwight Mains and Susan Meadows, a study date. Bottom left: Parker Thompson, "I'm getting used to this place." Top right: Monte King with a daydreamer's look. Bottom right: Rob Murphey, "I can beat you with one hand tied behind my back!"

Debbie Golz
Odalis Gonzalez
Mike Gordon
Rodney Gott

Lisa Graham

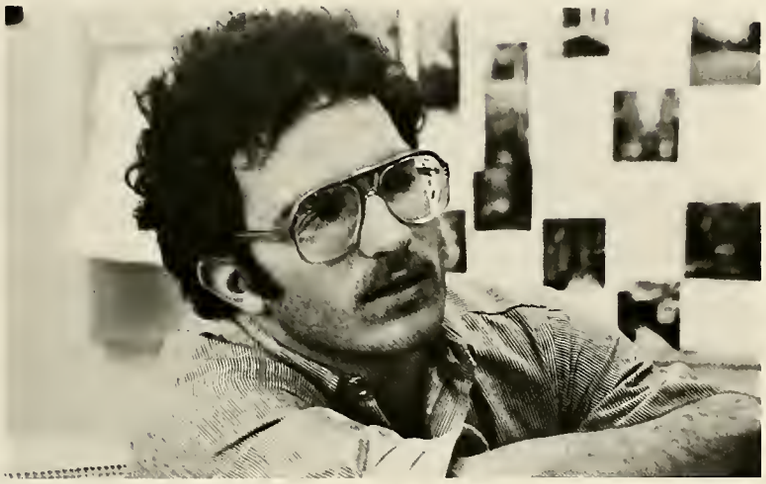

Beth Hall

Mark Hamilton

Sandy Hammarberg

Sherril Hanham

Alec Harrison

Dick Hart

Rick Heasley

Beth Hellams
Bill Hilbrands
Jim Hill
Sandy Hill

Tim Hostetler

Natalie Huesmann

Joan Huff

Rick Hughes
James Hunter
Jeff Hutcherson
Kent Johnson

Top left: Dottie Frensley and Walt Thomas, "They're staring at us." Bottom left: Junior Jim Durgin poses for a picture with Ken Cooke. Top right: Virginia Gayer doing a little light reading. Bottom right: Pam Cassell taking it easy.

Cynthia Jones

Janell Jones

Steve Jones

Robin Kaiser

Mark Karki

Monte King
Sue Kinzie
Ray Kordus
Matt Landes

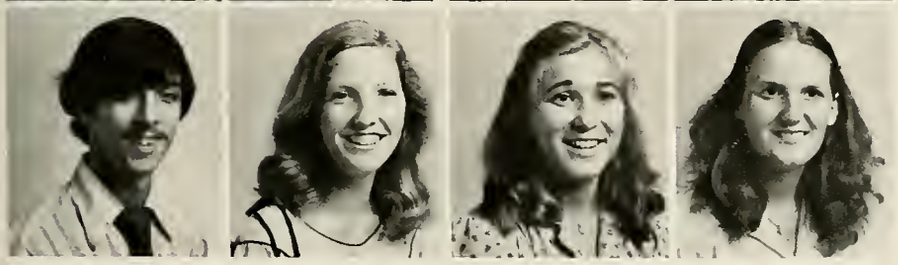

David Lieb
Susan Liebig
Trish Lilley
Ruth Ann Madsen

Eunice Maghirang
Debbie McCutcheon
Susan Meadows
Donna Meekins

Linda Millican
Keiko Mizuguchi
Brian Moran
Lee Morgan

Maureen Mullen
Darcy Mundell
Sara Murdock
Rob Murphey

Andy Patton

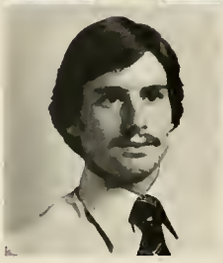

Top far left: Junior Joy Thompson shows freshman Beverly Hoffman how much fun Juniors can have. Top left: Robin Kaiser, "Grin and bear it." Bottom left: Kent Johnson in his natural habitat. Top right: Smile, Bobby!

Cathy Phelps
Monique Pierce

Janice Pinkley
Lois Potter

Dave Ragland
Beverly Rall

Debbie Richardson
Debbie Rodey
Joy Ruth
Scott Sanders

Grant Scott
Lyn Sedlak
Jane Shaver
Amy Shelor

Steve Shields
Sam Simmons
Carol Smith
Katie Smith

Andrea Stano
Ken Stansberry
Dee Ann Symington
Ed Symington

Dwight Talbot
Bill Taylor
Walt Thomas
Joy Thompson

Parker Thompson
Mike Toney
Kathy Trumbo
Mary Tucker

Far left: No kidding Marc! Left: Rick Werner at the picture sale.

Don Turner
Angela Weant
Juli Wells
Daryl Wiggins

Rick Werner
Cheryl Williams
Bill Zetterberg
Ron Nyberg

Honors Day

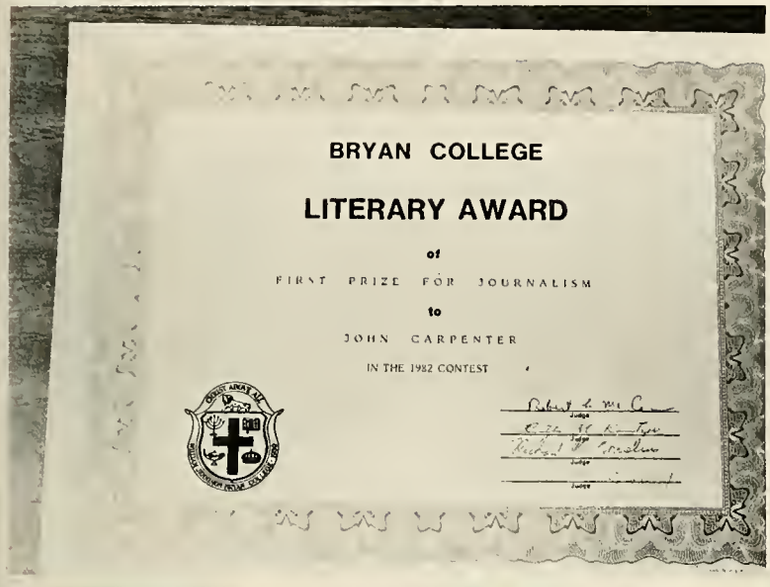
BRYAN COLLEGE

LITERARY AWARD

of

FIRST PRIZE FOR JOURNALISM

to

JOHN CARPENTER

IN THE 1982 CONTEST

At the end of the Spring semester a chapel service is set aside for the purpose of honoring students who have achieved academic honors. This particular chapel is generally longer than the rest because of the many students and faculty who are honored. The list of honored are: P.R. Boyd Prizes—Dave Ragland, Tom Anglea, Mark Jones; Teacher Appreciation Award—Gary Phillips; Advisor Appreciation Award—Alan Winkler; Chuck Olson Scholarship Award—Scott Hooker; Choir Member of the Year Award—Brad Gee, Kelly Foote; Symphonic Wind Ensemble Members of the Year—Jackie Griffin, John Cassell; Freshman Term Paper Awards—Dawn Bowman, Baja Ray, Evelyn Ward, Vivian Metcalfe, Steve Wilson, Kathleen Harrison, Allan Banks; Literary contest—Journalism—John Carpenter, Cheryl Hoffman; Fiction—Brad Gee, Susan Liebig, Terri Phillips; Illustration—Wendy Fehl; Poetry—Sandy Spurlock, Sandy Jones; Triangle Service Award—Don Geiger.

History of Western Civilization Award—Miriam Lahadeho, Truman Robbins; Highest Achievement First Year Chemistry—Dick Hart; Highest Achievement First Year Mathematics—Colleen Hirneisen; Hilltop Players Appreciation Award—Ed Symington; Hilltop Players Best Actress, Best Actor—Carin Chapman, Kevin Floyd; Intramural Class Trophy—Senior Class; Special Presentation to Dr. Mercer from John Ang; President's Award for Service—Linda Grogan, Dottie Johnson.

Top: John Carpenter's certificate. Middle far left: Dave Ragland presenting Bryan Latchaw a plaque of appreciation for his service as student body president. Middle center: Mr. Friberg presenting Kelly Foote her gift. Middle far right: Dr. Cornelius presenting Allan Banks his award. Bottom: Mr. Zopfi receiving his surprise award of ice-cream from Paul Cochrane and Dave Ragland.

Seniors

The Senior class officers took advantage of the class' last year together by planning activities that would be remembered the rest of their lives. This included a Mad Hatter's Party, a Womanless Beauty Pageant, and Prayer Breakfasts at the Bluffs. Along with these activities, the class was also in charge of the Christmas Banquet. During the spring of the year, they were planning their trip, chapel, vespers, and graduation. Class officers were: Bill Cave, president; Mike Work, vice president; and Julie Holmes, secretary/treasurer.

Angelo Amendola
John Ang
Ron Beck

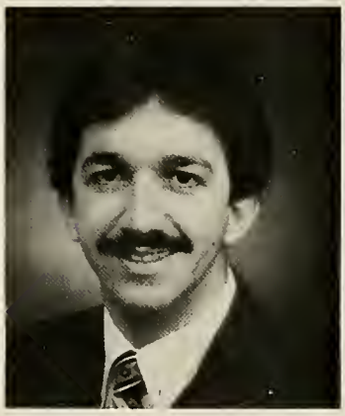

Top left: Watching and waiting. Bottom left: Aloha '82!! Top right: Joel Riley, just talking. Bottom right: Murphy Lockhart and Darlene Hamilton, "I didn't mean to!"

Valeria Bell

Kara Benedict

Sandy Bennett
Linda Benson
Eric Boehm

Cindy Braden

Joe Brewer
Howie Burgoyne
Chuck Cable
Marshall Camp

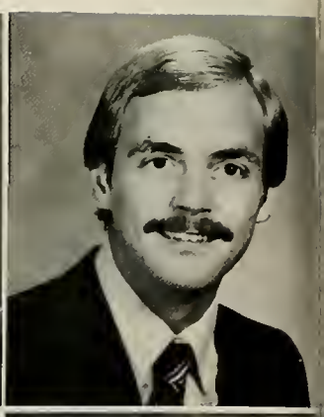

John Cassell
Bill Cave
Carin Chapman

David Conner
David Cox
Vicky Daniel

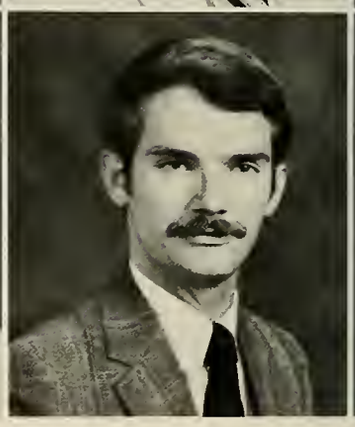

Bottom left: Senior Greek majors sing a tribute to Doc Anderson. Top right: Bruce Morgan to Rob Miller and Bill Taylor, "Hey, that's not fair, guys!" Bottom right: Bill Haney, "I dated a girl like this once!!"

Sally Davis

Jerry Day

Kathy Day

Jim Downward

Mary Drane

Teresa Dunn

Charlie Edgerton

Jill Emery

Top left: Say 'Cheese,' Kevin. Bottom left: Kathy Day, "Oh no, no, no! Everyone knows that tricks are for kids!" Right: A motley crew.

Paula Evans
Susan Farner
Kevin Floyd

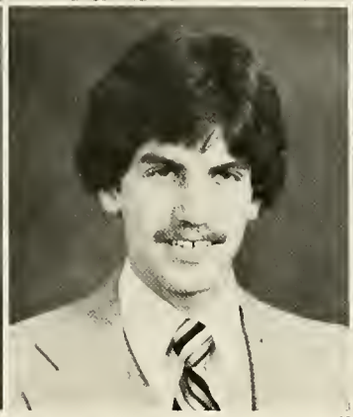

Carole Forte
Gene Forte
Ron Foster
Britt Freel

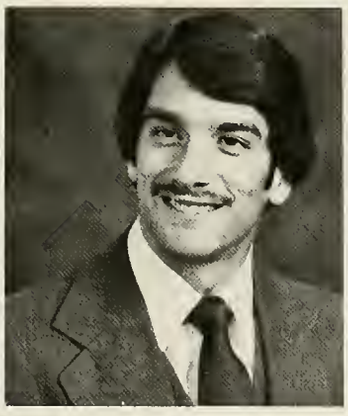
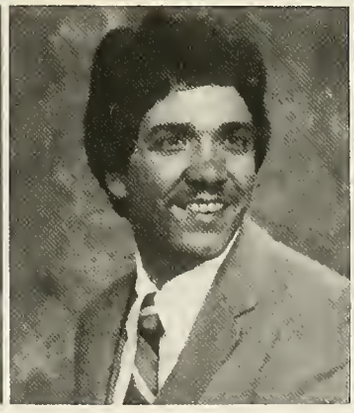
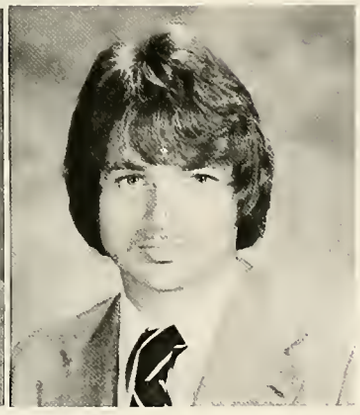

Brad Gee
Duane Geib
Don Geiger
Paul Giesel

Craig Glenzer
Jackie Griffin
Laurie Gross

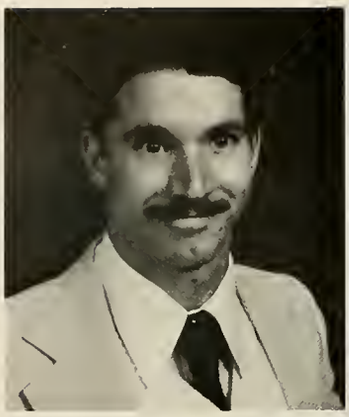

Darlene Hamilton

Bill Haney

Keith Hansen

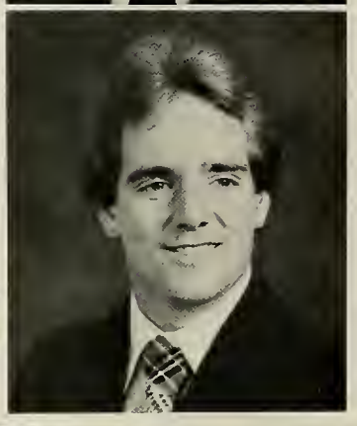

Top left: Randall Southard models the latest fashion. Bottom left: Charlie Edgerton and Sandy Swed during open house. Top right: Cheryl Meek sandwiched between the rocks. Bottom right: Food!!!!!!!

Bruce Harrison
Danelle Hendry
Cheryl Hoffman

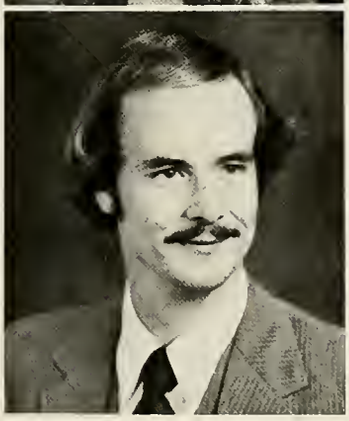

Darryl Holland

Top left: Debbie Stockton, "But I like to study." Top right: Diane Foster, "Be nice to me, I've had a rough day." Bottom right: The rescue team of Bubba's.

Julie Holmes

Scott Hooker

Walt Jackson
Brenda Jacobs
Dayna Jennings

Brad Johnson
Bonnie Jones
Kathy Kindberg

Renee Koan

Linda LaCounte

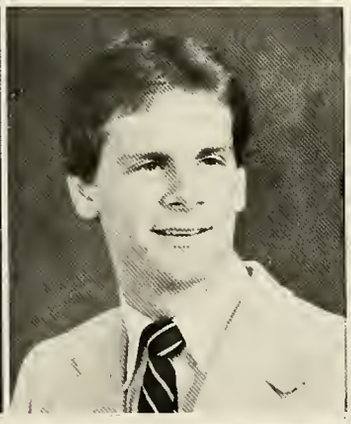

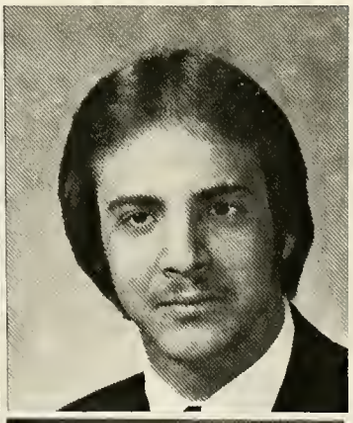

Linda Lambert
Brett Landes
Bryan Latchaw

Linda Leapline

Doug Lillback
Mary Frances Lockhart
Mark Lloret

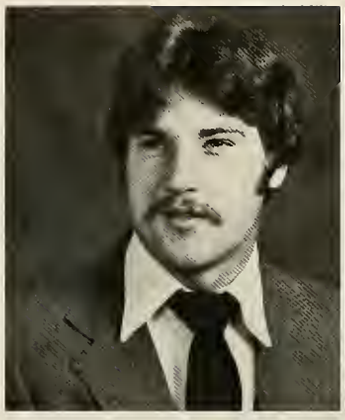

Top left: Breakfast at the Bluffs. Bottom far left: Naomi Williamson, "Softball anyone?" Bottom center left: Terry Pucket, "This is a good place for a stick-up." Far right: Howie Burgoyne and Mark Lloret smiling for the judges.

David Lynch
Cheryl Meek
Linda Menees
James McUmber

Marc Meznar
Marty Meznar
Rich Milaschewski

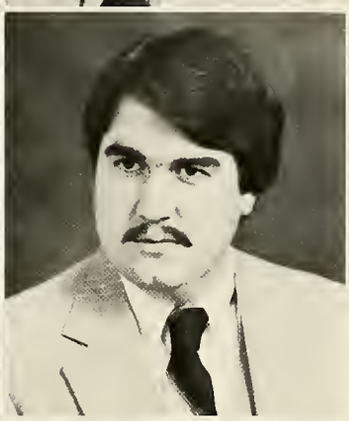

David Miller
Debbie Miller
Rob Miller

Bruce Morgan
Anthony Meulemans
Gaius Musa

Patrick Nnoromele
Don Olson
Don Pedigo

Steve Petibone
Terrie Phillips
Kathy Pierce

Barbara Pratt

Dean Pratt

Left: Abby Schaffer and Walt Wolff model their home made hat creations. Right: Jackie Griffin, "Give to the Salvation Army."

Terry Puckett

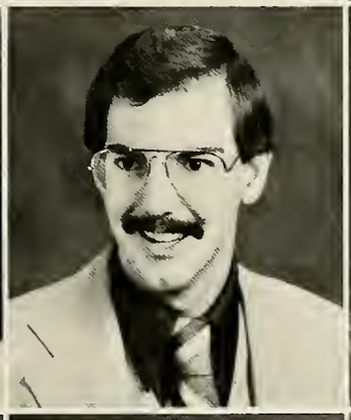

Teresa Richey
Joel Riley
Linda Ross

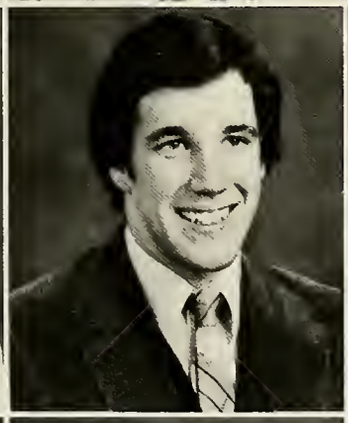

Abby Schaffer
Tom Shoaff
Jim Shofner

Dale Smith
Lee Smith
Mike Smith

Randall Southard
Debbie Stockton
Ruth Subris

Liz Wardean
Naomi Williamson
David Witham

Debbie Witter
Walter Wolff
Mike Work

Janet Younger

Left: David Witham trying to show everyone that he is studious.

Who's Who

Each year the faculty nominates students from the Senior Class for acceptance into 'Who's Who Among Students in American Universities and Colleges'. These Seniors are nominated on the basis of their academic standing, citizenship, and contributions to both the community and the school. These Seniors were chosen for this honor: Valeria Bell, Kara Benedict, Sandy Bennett, Howie Burgoyne, Bill Cave, David Conner, Jerry Day, Kathy Day, Julie Holmes, Scott Hooker, Marty Meznar, Linda Ross, Naomi Williamson, and Mike Work.

Front row, left to right: Mike Work, Kathy Day, Sandy Bennett, Kara Benedict, Linda Ross, Julie Holmes, Naomi Williamson, Valeria Bell, Howie Burgoyne. Second row: Scott Hooker, Bill Cave, David Conner, Marty Meznar, Jerry Day.

Never the Same

The Junior-Senior Banquet was held at the Read House in Chattanooga. The theme for the evening was 'Never the Same', which was developed throughout the evening with an opening song by Carol Smith, through the concert by Tom Frazier, and through the showing of the Senior's baby slides. After the Banquet dinner, everyone rushed to the Tivoli Theater for the Frazier concert, baby slides, and the film **The Wackiest Ship in the Navy.** There was then a mad rush to the Holiday Bowling Arena for 2 hours of bowling. Roller skating at Red Bank was the next event before heading back to Bryan for a 6:00 am breakfast. There are many things that will stand out about the whole evening, but none can top the creativity of six couples who chose not to skate during the last slow song.

Top: Mr. K. Nashen, Linda LaCounte, Rick Stahl, and Sandy Hammarberg about to chow down. Middle left: Tom Frazier. Middle right: Kim Ackerson, Mike Smith, Lynn Berry and Brett Landes. Bottom: Marc Emory, Jill Emory, Rick Burby and Mary Tucker waiting their turn to go to the buffett tables.

All of the credit for the planning the Jr.-Sr. go to the committee members. They worked all year long, making last minute changes, working out many details to make the banquet the best in several years. They are: Byron Alexander, Kerry Carver, Mike Toney, Amy Shelor, Paula Chappell, Leslie Farris, Carol Smith, Monique Pierce, Dave Ragland, Ray Kordus and Mr. Fred Bedford.

Top left: The buffet line; Andy Patton, Leslie Farris, Mark Robbins, Marty Meznar, Linda Ross. Top right: The cheering section at the bowling arena. Bottom: A tired Brad Gee at the skating rink.

We Are Family

Senior chapel started to the song, 'We Are Family,' and then proceded into a preppy skit to the tune of the Dr. Pepper jingle. In a skit on the sounds of the library, the class selected the '3rd floor flush' as the sound of the year. The class also did a short skit on Mrs. Argo's flower arrangements on the dining hall tables. Some of Bryan's most memorable chapels were once again viewed, in perhaps a different light. Mr. Alan Winkler (Howie Burgoyne) presented Cleanth Brooks (Terry Pucket), Mama Kooku (Cheryl Hoffman), Ed Lyman (Mark Karki), and Dr. and Mrs. Richard Seume (Kathy Day and Jerry Day) as they appeared at Rudd for the second time this year. Teresa Richey then fell off the stage before giving Debbie Bowles the Space Cadet Award. Billy Ray Lewter's Dress for Success models then modeled Mr. Lewter's (Walter Woff) unique style of dressing. They were Mr. Steve Bradshaw (Charlie Edgerton), Mr. David Friberg (Mark Lloret), and Dr. Bob Andrews (Brett Landes). Dr. Mercer (Bill Haney) and Mrs. Wynsema (Julie Holmes) presented the faculty with appreciation certificates in an Honors Day skit. Then the Seniors joined together for the singing of the Alma Mater and a rendition of 'Those Were the Days!' Once again 'We Are Family' resounded from the speakers. The Senior class really pulled together as a family in the production of the traditional Senior Chapel.

Top: Seniors in the Preppy Skit, "I'm a preppy, she's a preppy, wouldn't you like to be a preppy too?" Bottom: Chapels of the year.

'No Longer Strangers' was the theme of the Vespers service planned by the Senior class. It opened with a piano/organ duet by Scott Hooker and Brad Gee. The rest of the evening's program included a mixed choir, a men's chorus, a women's chorus, a brass ensemble and a men's responsive Scripture reading group. Also during the program several Seniors gave testimonies. Throughout the Vespers Service the Seniors praised God and presented the Gospel through the use of their talents. During the final song, 'No Longer Strangers', a slide presentation was shown. The Senior Class of '82 showed their families and friends that they were truly 'brothers, sisters, friends'.

Senior Trip

After a rough start, the senior class took their senior trip to the Smokey Mountain Christian Camp. Every night had a theme to which supper and the evening's recreation was planned. Monday night was Western Night. Barbequed chicken was served for supper and recreation was a series of relay games and the showing of the film, 'The Shakiest Gun in the West'. On Tuesday night the theme was Italian; lasagna was served and recreation included a mafia shootout, a chug-a-lug contest, kill the godfather, and stomping the grapes. The final evening a Hawaiian luau was planned. The seniors tried their hands and bodies at a hula hoop contest, and a limbo contest. Afterward they all gathered together for a time of sharing with each other about the past four years and also the future. Other things besides food and recreation took place. Every afternoon swimming, sunning, volleyball, softball, and canoeing were available. Various other late night activities took place in the form of raids. Senior compliments and heart felt thanks go to Mrs. Ross who made the trip even better with all her meals that she prepared for the seniors. And also to Mr. Winkler for his participation in all the events and relays. That is something that all the seniors will never forget.

Top: Walter Wolff and Mike Smith watch as Carin Chapman and Kathy Pierce battle it out in the chug-a-lug contest. Middle left: The mafia shootout. Middle right: Mr. and Mrs. Winkler to the Seniors, "We can still be friends." Bottom: The infamous Mrs. Ross.

Top: "I know smoke follows beauty, but this is ridiculous!" Middle left: Hula hoop contest participants have their own style. Middle right: Bonnie Jones, "Where's Bill?" Bottom left: Carin Chapman, "I think I'm gonna be sick!" Bottom right: John Cassell after too much excitement.

Top left: Debbie Stockton taking things at a slow and easy pace for a change. Top right: "I guess you're wondering why I called you all together . . . " Middle left: Go, Mr. Winkler, go!!! Middle right: Food! Bottom: Stomp the grapes.

Graduation

Commencement speakers were Debbie Stockton and Naomi Williamson. The recipients of awards were: P.A. Boyd Prize, Marty Meznar and Julie Holmes; Highest Scholastic Record, Kara Benedict and Marty Meznar; Faithfulness and Loyalty, Kathy Day; Most Progress during Years at Bryan, Don Pedgo; Greek Award, Jerry Day; F.R. Rogers Senior Award in Bible, Tony Meullmans; F.R. Rogers Award in Music, Scott Hooker; Music Department Award, Jill Emory; Judson A. Rudd Testimony and Influence Award, Rick Dunn (Jr.); Christian Character Award, Kathy Day, Mike Work; C.E. Dept. Senior Award, Sandy Bennett and Mike Work; Melvin M. Seguine Award, David Miller and Jim Shofner; Business Dept. Award, Marty Meznar; Wall Street Journal Senior Business Award, Julie Holmes; History Dept. Award, Marty Meznar; Hilltop Players Sr. Award, Carin Chapman; Faculty Appreciation Award, Alan Winkler; Mrs. E.B. Arnold Student Teacher Award, Linda Lambert and Marc Meznar; J. Wesley McKinney Sr. Essay Award, Marty Meznar; Citations of Merit, Rich Milaschewski; Science Dept. Award, Terry Pucket.

Top: Abby Schaffer, "I can't believe it!" Middle left: Naomi Williamson, graduation speaker. Middle right: Marty Meznar awarded.

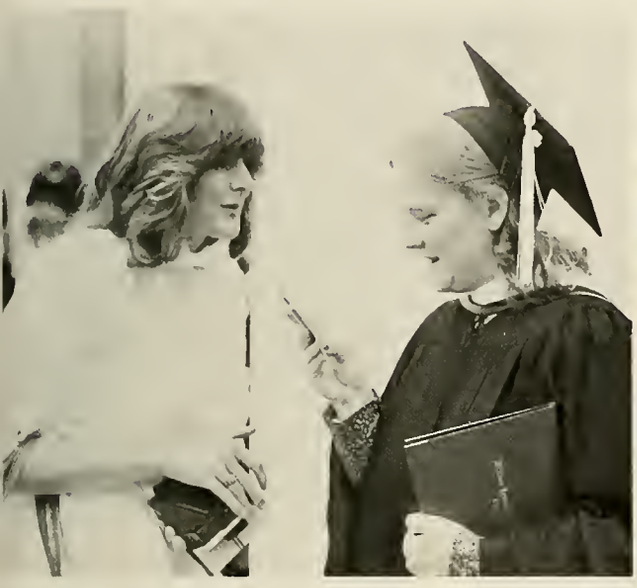

Bottom far left: Cheryl Hoffman accepting her diploma. Bottom left center: Psychology Majors, (front row, left to right) D. Pedigo, W. Wolff, B. Haney. (back row) Dr. Lewter, L. Wardean, K. Day, K. Benedict, N. Williamson, Mr. Bradshaw. Top right Center: Liz Wardean, "That's me alright." Top far right: John Ang, the first to graduate. Middle right center: Jim Downward and family. Middle far right: Debbie Stockton, graduation speaker. Bottom right center: Sandy Bennett accepting award from Dr. Richardson. Bottom far right: Saying goodbyes.

Top left center: Don Pedigo and Walt Wolff are ready. Top far left: Graduate Bill Haney, Dr. Lewter, Sue Kinzie, and Bill Hilbrands. Middle left: We're there, aloha! Middle center left: Cheryl Hoffman is caught on the wrong side of the camera. Bottom left: Bonnie Jones, "That's not what I thought it was." Bottom left center: Kara Benedict, "Room check." Top right center: Rob Miller and Sherril Hanham clowing around. Top far right: Sharing together. Middle right center: Keith Hansen hard at work. Middle far right: Brad Gee and Terri Phillips, "Did you say picture?" Bottom right center: Stomp them.

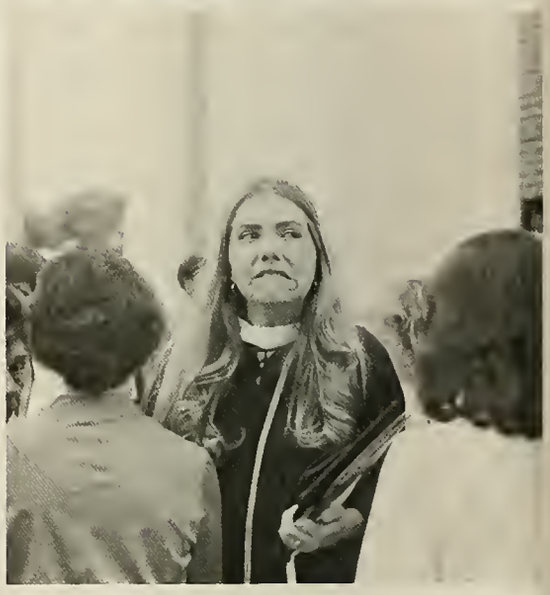

grapes! Bottom far right: Abandon ship!!!!

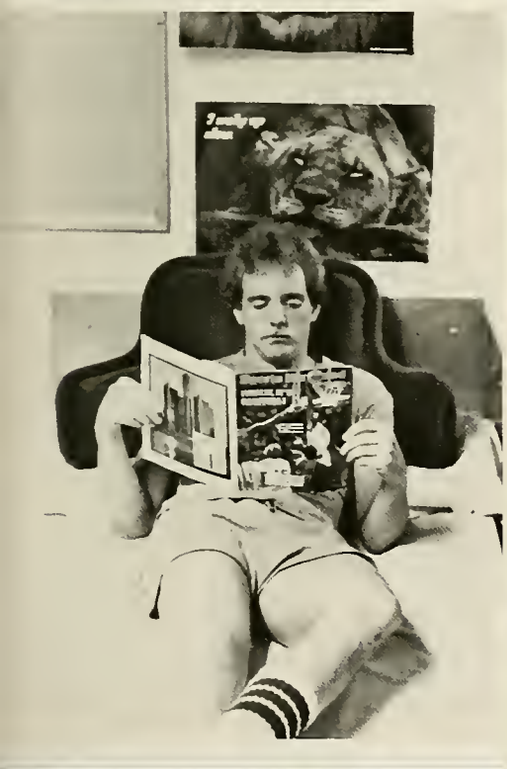

Advertisements

At Kentucky Fried Chicken we concentrate on just one thing, making the best tasting fried chicken in the world.

We start with wholesome chicken and cook it up fresh, tender and juicy the Colonel's special way. There's no other fried chicken like it! We Do Chicken Right.

Kentucky Fried Chicken.

KFC National Co-op Advertising, 1981

PURSER CLOTHING STORE

775-9757

CLASS OF 1985

CLASS OF
1983

Modern Way
SPARKLE
CLEANERS

UNITED
AMERICAN
FDIC
BANK
The Bank of Tomorrow With the Spirit of the Past

Captain D's®
seafood

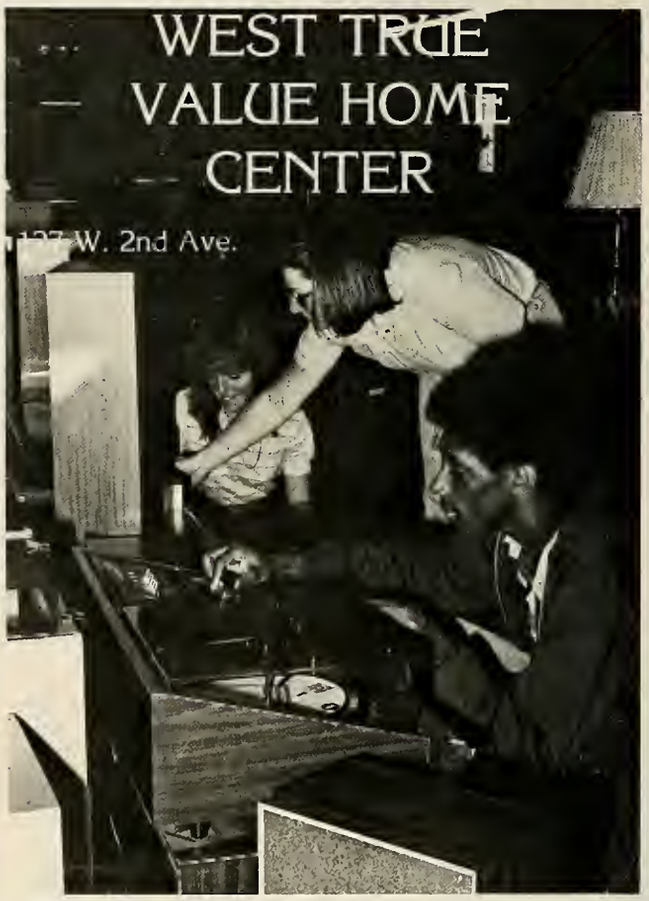

"I LIKE REFORMED'S PRACTICAL MINISTRY EMPHASIS."

Leon Sulzer, Student

"I'm going to RTS because they're giving me the tools I need for my ministry. I'm getting a solid Bible base and consistent reformed theology, but as a Christian Ed major I'm getting a lot more.

"The RTS faculty has not only taught me biblical principles, they've shown me how to put them to work in the church. In fact, they encouraged me to take this year off to intern in Atlanta's Perimeter Presbyterian Church under Randy Pope (on the right). It's this practical application that really excites me about Reformed.

"So if you're looking for more than solid theology, consider Reformed. In fact, why not write them today.

"They'll fill you in on the programs I'm experiencing."

REFORMED THEOLOGICAL SEMINARY

Practical, Pastoral, Theological

Reformed Theological Seminary
5422 Clinton Blvd., Jackson, MS 39209

I'm interested in Reformed's practical ministry emphasis. Tell me more about the:
☐M.Ed. ☐M.C.E. ☐M.Miss. ☐M.A. in Marriage and Family Counseling ☐M.A. in General Studies.

MM382

Name

Address

City State Zip

First in a series.

WITH SO MANY GOOD SEMINARIES AVAILABLE TODAY, WHY WOULD SOMEONE CHOOSE REFORMED?

Dr. Luder Whitlock, President, Reformed Theological Seminary

Any seminary, if it's committed to excellence, should place a high priority on the Scriptures. At seminary, students are encouraged to evaluate life in light of God's Word. They are given opportunities to study, meditate, and plan for the direction in which God leads them.

The students who choose Reformed are serious about their study. They come to RTS because they know we'll do everything we can to help them learn as much as possible about the Scriptures. And that's why we maintain such a high standard for biblical scholarship. Our students learn Hebrew and Greek so they can teach and preach with certainty. Some even take internships in churches to put into practice what they are learning.

It is our reformed theology that requires this kind of biblical scholarship. As reformed Christians, we are constantly reminded to conform our faith and the practice of that faith to God's standards as set forth in His Word.

We sincerely adhere to the Westminster Confession of Faith, but while doing so, strive to walk a carefully balanced line between unchallengeable doctrine and open-mindedness. Where the Bible is clear, we stand clear. Where the Bible offers no definite conclusion, we hesitate to be dogmatic.

We believe our name reflects the heritage and vision behind our seminary. We are evangelical, committed to the inerrancy of the Scriptures, to winning the world for Christ, and to the application of the Word to all of life.

If you would like to hear more about RTS, write to me today, or call (601) 922-4988.

"I LIKED REFORMED'S SOLID ACADEMIC EMPHASIS."

Randy Pope, Pastor

"When I applied to RTS I knew what I wanted: solid, reformed theology and a biblical basis for a preaching and evangelism ministry. That's exactly what I got.

"But unlike some schools, Reformed didn't make me feel trapped by their theological system. The faculty taught with conviction, yet they displayed an openness and warmth I didn't expect at a seminary.

"Because of what I found at RTS, we're sending several people from my church to Reformed. Leon Sulzer (on the left) is one of them. He's there exploring a different area of ministry from mine —but I know he'll be just as prepared when he leaves as I was.

"Explore RTS for yourself; write them today. They'll give you a solid biblical foundation. And more."

REFORMED THEOLOGICAL SEMINARY

Theological, Pastoral, Practical

Reformed Theological Seminary
5422 Clinton Blvd., Jackson, MS 39209

I'm interested in Reformed's academic and pastoral degrees. Send me more information on the:
☐M.A. in Biblical Studies ☐M.A. in Historical and Doctrinal Theology ☐M.Div. ☐D.Min. programs.

MM382

Name

Address

City State Zip

BET-MAR CARD SHOP

Doctor S.E. Nichols
Doctor W.F. Casteel

775-0922

COUNTRY PLACE RESTAURANT

775-0666

1805 Hwy 27
Dayton, TN 37321

GEM SHOP

Richland Park Shopping Center
Dayton, TN 37321
775-2013

DAYTON FLOWER BOX

406 North Market Street
Dayton, TN 37321
775—0677

RHEA COUNTY SHOES & SHOE REPAIR

125 East Second Avenue
Dayton, TN 37321

STAN'S PHARMACY

138 East First Avenue
Dayton, TN 37321

ROGERS PHARMACY

Main Street & Market
Dayton, TN 37321
775-1141

EDITH'S DRESS SHOP

North Market Street
Dayton, TN 37321
775-2641

JOHNSON HARDWARE

Market Street
Dayton, TN 37321
775-0272

MORGAN FURNITURE

240 North Market Street
Dayton, TN 37321
775-0313

GLENN'S SHOES

219 North Market Street
Dayton, TN 37321
775-2937

FIRST VALLEY SAVINGS & LOAN

Dayton, TN 37321
775-5211

OTASCO

Richland Park Shopping Center

DAYTON BANK & TRUST COMPANY

Dayton, TN 37321

775-2822

FIRST BAPTIST CHURCH

3rd & Cedar Sts. Ph. 775-0255

Sunday School, 9:45 a.m. Wed. Night, 7:00 p.m.
Morning Service, 11:00 a.m. Sun. Night, 7:00 p.m.

Dr. Patterson D. Ellis, Pastor

COMPLIMENTS OF

SAWYERS FUNERAL HOME

"Serving Rhea County Since 1940"

Corner 4th & Market

By-Pass at Highway 60

printed and bound by

Herff Jones Yearbooks

Montgomery, Alabama

Representative Bruce N. Sandlin